

GLACIOLOGICAL
DATA

TENTH ANNIVERSARY SEMINAR
PASSIVE MICROWAVE USERS WORKSHOP
MICROWAVE RADIOMETRY BIBLIOGRAPHY

World Data Center A
for
Glaciology
[Snow and Ice]

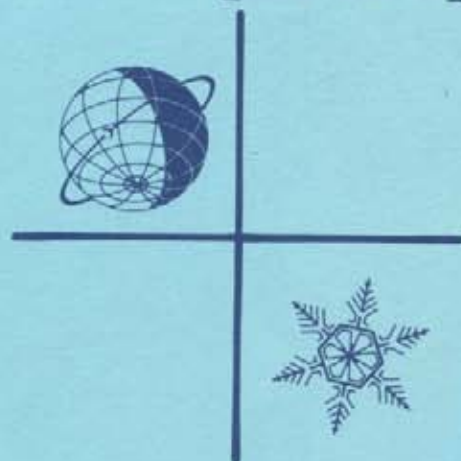

October 1987

WORLD DATA CENTER A
National Academy of Sciences
2101 Constitution Avenue, NW
Washington, D.C. 20418 USA

World Data Center A consists of the Coordination Office
and the following eight Subcenters:

COORDINATION OFFICE

World Data Center A
National Academy of Sciences
2101 Constitution Avenue, NW
Washington, D.C. 20418 USA
[Telephone: (202) 334-3359]

GLACIOLOGY (Snow and Ice)

World Data Center A: Glaciology
(Snow and Ice)
Cooperative Inst. for Research in
Environmental Sciences
University of Colorado
Boulder, Colorado 80309 USA
Telephone: (303) 492-5171

MARINE GEOLOGY AND GEOPHYSICS

(Gravity, Magnetism, Bathymetry,
Seismic Profiles, Marine Sediment,
and Rock Analyses):

World Data Center A for Marine
Geology and Geophysics
NOAA E/GC3
325 Broadway
Boulder, Colorado 80303 USA
Telephone: (303) 497-6487

METEOROLOGY (and Nuclear Radiation)

World Data Center A: Meteorology
National Climatic Data Center
NOAA, E/CC
Federal Building
Asheville, North Carolina 28801 USA
Telephone: (704) 259-0882

OCEANOGRAPHY

World Data Center A: Oceanography
National Oceanographic Data Center
NOAA, E/OJ
2001 Wisconsin Avenue, NW
Page Bldg. 1, Rm. 414
Washington, D.C. 20235 USA
Telephone: (202) 634-7510

ROCKETS AND SATELLITES

World Data Center A: Rockets and
Satellites
Goddard Space Flight Center
Code 601
Greenbelt, Maryland 20771 USA
Telephone: (301) 344-6695

ROTATION OF THE EARTH

World Data Center A: Rotation
of the Earth
U.S. Naval Observatory
Washington, D.C. 20390 USA
Telephone: (202) 653-1529

**SOLAR-TERRESTRIAL PHYSICS (Solar and
Interplanetary Phenomena, Ionospheric
Phenomena, Flare-Associated Events,
Geomagnetic Variations, Aurora,
Cosmic Rays, Airglow):**

World Data Center A
for Solar-Terrestrial Physics
NOAA, E/GC2
325 Broadway
Boulder, Colorado 80303 USA
Telephone: (303) 497-6323

**SOLID-EARTH GEOPHYSICS (Seismology,
Tsunamis, Gravimetry, Earth Tides,
Recent Movements of the Earth's
Crust, Magnetic Measurements,
Paleomagnetism and Archeomagnetism,
Volcanology, Geothermics):**

World Data Center A
for Solid-Earth Geophysics
NOAA, E/GC1
325 Broadway
Boulder, Colorado 80303 USA
Telephone: (303) 497-6521

World Data Centers conduct international exchange of geophysical observations in accordance with the principles set forth by the International Council of Scientific Unions. WDC-A is established in the United States under the auspices of the National Academy of Sciences. Communications regarding data interchange matters in general and World Data Center A as a whole should be addressed to World Data Center A, Coordination Office (see address above). Inquiries and communications concerning data in specific disciplines should be addressed to the appropriate subcenter listed above.

GLACIOLOGICAL DATA

REPORT GD-19

TENTH ANNIVERSARY SEMINAR PASSIVE MICROWAVE USERS WORKSHOP MICROWAVE RADIOMETRY BIBLIOGRAPHY

Published by:

WORLD DATA CENTER FOR GLACIOLOGY
[SNOW AND ICE]

Cooperative Institute for Research in Environmental Sciences
University of Colorado
Boulder, Colorado 80309 U.S.A.

Operated for:

U.S. Department of Commerce
National Oceanic and Atmospheric Administration
National Environmental Satellite, Data, and Information Service
Boulder, Colorado 80303 U.S.A.

October 1987

DESCRIPTION OF WORLD DATA CENTERS¹

WDC-A: Glaciology (Snow and Ice) is one of three International data centers serving the field of glaciology under the guidance of the International Council of Scientific Unions Panel of World Data Centers. It is part of the World Data Center System created by the scientific community in order to promote worldwide exchange and dissemination of geophysical information and data. WDC-A endeavors to be promptly responsive to inquiries from the scientific community, and to provide data and bibliographic services in exchange for copies of publications or data by the participating scientists.

1. The addresses of the three WDCs for Glaciology and of a related Permanent Service are:

World Data Center A
University of Colorado
Campus Box 449
Boulder, Colorado, 80309 U.S.A.

World Data Center B
Molodezhnaya 3
Moscow 117 296, USSR

World Data Centre C
Scott Polar Research Institute
Lensfield Road
Cambridge, CB2 1ER, England

Permanent Service on the Fluctuations
of Glaciers
Swiss Federal Institute of Technology
CH-8092 Zurich, Switzerland

2. Subject Matter

WDCs will collect, store, and disseminate information and data on Glaciology as follows:

Studies of snow and ice, including seasonal snow, glaciers, sea, river, or lake ice, seasonal or perennial ice in the ground, extraterrestrial ice and frost.

Material dealing with the occurrence, properties, processes, and effects of snow and ice, and techniques of observing and analyzing these occurrences, processes, properties, and effects, and ice physics.

Material concerning the effects of present day and snow and ice should be limited to those in which the information on ice itself, or the effect of snow and ice on the physical environment, make up an appreciable portion of the material.

Treatment of snow and ice masses of the historic or geologic past, or paleoclimatic chronologies will be limited to those containing data or techniques which are applicable to existing snow and ice.

¹International Council of Scientific Unions. Panel on World Data Centers. (1979) Guide to International Data Exchange Through the World Data Centres. 4th ed. Washington, D.C. 113p.

*The lowest level of data useful to other prospective users.

This guide for Glaciology was prepared by the International Commission on Snow and Ice (ICSI) and was approved by the International Association of Hydrological Sciences (IAHS) in 1978.

DESCRIPTION OF WORLD DATA CENTERS¹

WDC-A: Glaciology (Snow and Ice) is one of three International data centers serving the field of glaciology under the guidance of the International Council of Scientific Unions Panel of World Data Centers. It is part of the World Data Center System created by the scientific community in order to promote worldwide exchange and dissemination of geophysical information and data. WDC-A endeavors to be promptly responsive to inquiries from the scientific community, and to provide data and bibliographic services in exchange for copies of publications or data by the participating scientists.

1. The addresses of the three WDCs for Glaciology and of a related Permanent Service are:

World Data Center A
University of Colorado
Campus Box 449
Boulder, Colorado, 80309 U.S.A.

World Data Center B
Molodezhnaya 3
Moscow 117 296, USSR

World Data Centre C
Scott Polar Research Institute
Lensfield Road
Cambridge, CB2 1ER, England

Permanent Service on the Fluctuations
of Glaciers
Swiss Federal Institute of Technology
CH-8092 Zurich, Switzerland

2. Subject Matter

WDCs will collect, store, and disseminate information and data on Glaciology as follows:

Studies of snow and ice, including seasonal snow, glaciers, sea, river, or lake ice, seasonal or perennial ice in the ground, extraterrestrial ice and frost.

Material dealing with the occurrence, properties, processes, and effects of snow and ice, and techniques of observing and analyzing these occurrences, processes, properties, and effects, and ice physics.

Material concerning the effects of present day and snow and ice should be limited to those in which the information on ice itself, or the effect of snow and ice on the physical environment, make up an appreciable portion of the material.

Treatment of snow and ice masses of the historic or geologic past, or paleoclimatic chronologies will be limited to those containing data or techniques which are applicable to existing snow and ice.

¹International Council of Scientific Unions. Panel on World Data Centers. (1979) Guide to International Data Exchange Through the World Data Centres. 4th ed. Washington, D.C. 113p.

*The lowest level of data useful to other prospective users.

This guide for Glaciology was prepared by the International Commission on Snow and Ice (ICSI) and was approved by the International Association of Hydrological Sciences (IAHS) in 1978.

3. Description and Form of Data Presentation

- 3.1 General. WDCs collect, store and are prepared to disseminate raw, analyzed, and published data, including photographs. WDCs can advise researchers and institutions on preferred formats for such data submissions. Data dealing with any subject matter listed in (2) above will be accepted. Researchers should be aware that the WDCs are prepared to organize and store data which may be too detailed or bulky for inclusion in published works. It is understood that such data which are submitted to the WDCs will be made available according to guidelines set down by the ICSU Panel on WDCs in this Guide to International Data Exchange. Such material will be available to researchers as copies from the WDC at cost, or if it is not practicable to copy the material, it can be consulted at the WDC. In all cases the person receiving the data will be expected to respect the usual rights, including acknowledgement, of the original investigator.
- 3.2 Fluctuations of Glaciers. The Permanent Service is responsible for receiving data on the fluctuations of glaciers. The types of data which should be sent to the Permanent Service are detailed in UNESCO/IASH (1969)*. These data should be sent through National Correspondents in time to be included in the regular reports of the Permanent Service every four years (1964-68, 1968-72, etc.). Publications of the Permanent Service are also available through the WDCs.
- 3.3 Inventory of Perennial Snow and Ice Masses. A Temporary Technical Secretariat (TTS) was recently established for the completion of this IHD project at the SWISS Federal Institute of Technology in Zurich. Relevant data, preferable in the desired format**, can be sent directly to the TTS or to the World Data Centers for forwarding to the TTS.
- 3.4 Other International Programs. The World Data Centers are equipped to expedite the exchange of data for ongoing projects such as those of the International Hydrological Project (especially the studies of combined heat, ice and water balances at selected glacier basins***), the International Antarctic Glaciological Project (IAGP), and Greenland Ice Sheet Project (GISP), etc., and for other developing projects in the field of snow and ice.

4. Transmission of Data to the Centers

In order that the WDCs may serve as data and information centers, researchers and institutions are encouraged:

- 4.1 To send WDCs raw or analyzed data in the form of tables, computer tapes, photographs, etc., and reprints of all published papers and public reports which contain glaciological data or data analysis as described under heading (2); one copy should be sent to each WDC or, alternatively, three copies to one WDC for distribution to the other WDCs.
- 4.2 To notify WDCs of changes in operations involving international glaciological projects, including termination of previously existing stations or major experiments, commencement of new experiments, and important changes in mode of operation.

*UNESCO/IASH (1969) Variations of Existing Glaciers. A Guide to International Practices for their Measurement.

**UNESCO/IASH (1970a) Perennial Ice and Snow Masses. A Guide for Compilation and Assemblage of Data for a World Inventory; and

***UNESCO/IASH (1970b) Combined Heat, Ice and Water Balances at Selected Glacier Basins. A Guide for Compilation and Assemblage of Data for Glacier Mass Balance Measurements; and

UNESCO/IASH (1973) Combined Heat, Ice and Water Balances at Selected Glacier Basins. Part II, Specifications, Standards and Data Exchange.

FOREWORD

This issue contains material from a seminar held in Boulder in November, 1986, to commemorate the tenth anniversary of the transfer of WDC-A for Glaciology from the U.S. Geological Survey to the University of Colorado. On that occasion, Margaret E. Courain, former Deputy Assistant Administrator for Information Services, NESDIS, presented the Center with a 'birthday weather map' for 14 October 1976, the formal date of the Center's transfer to Boulder. Talks were given on various aspects of WDC-A for Glaciology by its three directors, Dr. W.O. Field (1957-1971), Dr. M.F. Meier (1971-76), and myself, and also by Alan H. Shapley, Secretary of the International Council of Scientific Unions, Panel on World Data Centres.

We are also publishing the results of a Passive Microwave Users Workshop, held in Boulder in October, 1986, to discuss the status of, and plans for data products to be derived from the Defense Meteorological Satellite Program (DMSP) Special Sensor Microwave Imager. The satellite carrying that sensor was successfully launched on 19 June 1987. The specific scheduled activities of the National Snow and Ice Data Center (co-located with WDC-A for Glaciology) in producing and archiving passive microwave data sets for snow and ice parameters through the Cryospheric Data Management System (CDMS) are described in a separate section. In addition, this issue includes a bibliography of research on microwave radiometry.

We thank Carol Pedigo and Margaret Strauch for their patient word processing support during preparation of this issue.

The staff of WDC-A for Glaciology at the University of Colorado looks forward to serving the glaciological community for snow and ice information and data products through a second decade of operations in Boulder. Interest in questions of global environmental change and their societal implications are now receiving unprecedented international attention and we expect many new challenges and opportunities to arise in the area of data management as efforts are made to address these issues through satellite remote sensing and other *in situ* measurement programs.

Roger G. Barry
Director, WDC-A for Glaciology

CONTENTS

FOREWORD	v
Tenth Anniversary Seminar 14 November 1986	
A Legacy of the IGY - The World Data Centers - Alan H. Shapley	1
World Data Center-A for Glaciology at the American Geographical Society - William O. Field	4
Where Do We Go From Here? Glaciology: 1987 and Beyond - M. Meier	13
World Data Center-A for Glaciology: The First Ten Years at the University of Colorado - Roger G. Barry	19
List of Attendees	33
Passive Microwave Users Workshop Boulder, Colorado, 9-10 October 1986	
Introduction	35
Agenda	36
Participants	39
Summary and Recommendations	45
NASA SSM/I Validation Workshop	49
Cryospheric Data Management System	51
Acronyms	57
Microwave Radiometry Bibliography	
Introduction	59
Subject List	61
Author Index	97

**TENTH ANNIVERSARY SEMINAR
14 NOVEMBER 1986**

A Legacy of the IGY - The World Data Centers

Alan H. Shapley
Director, National Geophysical Data Center, 1971-1981

To many or most of the audience, the International Geophysical Year (IGY) is a matter of history; to some it is almost ancient history. Imagine a time without electronic computers, without instrumental earth satellites, without organized government dominance of science. Imagine a time with very spotty international coordination mechanisms, a time when an international commission of scientists, broadly expert in geophysics, spoke about what needed doing in science, and scientists, universities, academics, and governments listened. That was the time of the IGY.

Its genesis is quite well known. Lloyd Berkner, an American entrepreneur in the good sense, was thinking about post World War II science. He recognized the huge wartime strides in instrumentation, in logistics capabilities, even in some basic science of the Earth's physical environment. He saw the relative weakness of the scientific establishment in many of the war-torn countries. He also recalled the history of cooperation in several areas of geophysics, including the "Polar Years" programs at 50-year intervals. He thought why not shorten the spacing, and have a third "Polar Year" after only 25 years and put to good work all the newly available tools and capabilities. The concept fell on receptive ears, domestically and internationally, and was soon made global into the International Geophysical Year - 1957-1958. Its official, actual, and effective sponsor was a Special Committee of the International Council of Scientific Unions (ICSU) and the research was accomplished by the non-governmental academics of some 66 countries and many thousand individual scientists and groups. I was privileged to be on the ICSU international IGY Committee and the National Academy's IGY Committee which organized, raised and, in effect, disbursed the needed extra funds for the U.S. effort.

The main IGY objectives were to provide baseline data sets in all areas of geophysics. For more or less rapidly varying phenomena, there would be concentrated observations, worldwide if appropriate, over an 18-month period, 18 months so that the seasons would be well covered in both hemispheres. There are examples in meteorology, geomagnetic activity, and cosmic rays variations. For more slowly changing aspects of geophysics, there would be a new and coordinated baseline epoch of data, again on a global basis. Characteristics of the rotation of the earth, gravity, and mean sea temperatures are examples. A natural topic in this area was a 1957-58 "snapshot" of the extent of mountain glaciers for comparison with invaluable 19th century photographs and the still-to-come 21st century data.

The U.S. IGY Committee took the lead in pressing for orderly preservation of all this epochal data from the IGY. We had in mind the bad example of the unorganized heaps of data from the Second Polar Year (1932-33), then still scattered in the attics of the Carnegie Institution of

Washington, its so-called Department of Terrestrial Magnetism, of which Lloyd Berkner and indeed your speaker were alumni. Its then Director, Merle Tuve, one of the premier geophysicists of the day, forcefully lectured us at the U.S. National Committee in 1953 that he would have no part with the IGY unless there were provisions for coping with the problem of the preservation and, most importantly, the convenient and active use of the huge volume of resulting data. He had no more room in his attics. I may note that Tuve did indeed play an active and crucial role in the U.S. program for the IGY.

The international community did indeed get together on this problem under our leadership at various IGY regional and plenary meetings. Ad hoc working groups hammered out recommendations on how data should be recorded, what should be exchanged, and eventually, how this should be accomplished. There was some mistrust of data centralization in one big country or another, on a scientist sending away data copies before they had used it for prestigious or even possibly prize-winning studies. Why wasn't the "old boys club" of data exchange good enough? Sir Edward Appleton and some distinguished Englishmen and Frenchmen and others said: "We don't need any organization for that. If I need some data, I can simply write a letter and the data comes." But the community of geophysics was growing rapidly and becoming more and more interdisciplinary. It was awfully difficult to join "the club," especially for younger scientists.

In time, the differences in points of view were finally compromised at a snowy meeting in Brussels in the Spring of 1957, only about three months before the IGY was to begin. One major compromise was a hedge on the working of the exchange system. Almost all key data would be published in the *IGY Annals*; indeed more than 30 of the some 45 volumes published were data volumes. Because of the success of the data exchange system, the *IGY Annals* are hardly ever read or referenced. Another compromise was to provide for duplicate centers, A, B, and C, in different parts of the world, for the convenience of both the providers and users of data, and as insurance in case data disappeared from one by fire or for other reasons. At the meeting we identified the duplicate A, B, and C centers of the World Data Center for the IGY, based on the offers of several countries, and at their expense. The IGY Guide for data exchange was mimeographed and mailed. A new position of IGY Coordinator was established in Brussels to oversee the exchange.

The data flow started very slowly. The A, B, and C centers sent monthly reports to the Coordinator which were promptly published and circulated. This helped shame the slow-pokes or at least get them to apologize. For example, there was only one mail a year from remote observing stations in Siberia or Antarctica. By the end of the IGY, 1958, and its one-year extension 1959, the data collections were growing in all the IGY disciplines. More importantly, scientists were finding they could get data copies from the centers, whether blueprint copies, thermofax, photographs, or transcriptions; and catalogs were appearing. This was happening at the center in Moscow, the dozen discipline centers in the United States, centers in England, Japan, Australia, and so on. The voluntary exchange of geophysical data through the WDCs was beginning to be seen as a valuable asset to the world community of geophysics. Thus in 1960 the ICSU committee charged with completing the IGY project recommended that appropriate post-IGY observations also be sent to the WDCs, if the WDCs were willing to play this continuing role; most of them did agree.

This is some of the historical perspective on what we now see here. The activity which was started to cope with the epochal data for 1957-58-59 has been coping with new data ever since. The WDCs are almost 30 years old. This lively and up-to-date center servicing Glaciology has had ten years of important service in Boulder, following the equally important beginnings of Bill Field at the American Geographical Society in New York and Mark Meier at the U.S. Geological

Survey at Tacoma. It is not exactly what Sir James Wordie, the international "Rapporteur" for Glaciology for the IGY nor even his then young assistant, Gordon Robin, had in mind, nor perhaps the U.S. leader in Glaciology, Bill Field, or the Executive of the US-IGY program, the late Hugh Odishaw, but it is clear that it has been serving the contemporary user community needs very well.

I mentioned that there were times of mistrust and other problems in the planning stages of IGY data exchange, and many compromises were made. I recall another such problem, almost ten years ago. People like me thought the term "Glaciology" was synonymous with the scientific study of glaciers, mountain glaciers. I was gradually taught by Larry Gould, Bert Crary, Willie Weeks, and of course, Roger Barry, that the needed work covered all manifestations of snow and ice. But the name was misleading to workers in related geophysical disciplines and to government bureaucrats, as well as most of the general public. I recall discussing this with Roger and the visiting Dr. Kotliakov of the USSR and others. Most or all of the cold, "cryo...", words had been preempted for other uses. But the simple words "snow and ice" were still available and appropriately descriptive of the data activity. Before taking action on changing the name of the data center, Roger wrote for the opinion of his counterpart, WDC-C Glaciology at the Scott Polar Research Institute in Cambridge, England. The response, as I understand it, was that back in the 1920s the "Royal something Society" had formally decreed that the word Glaciology included all aspects of snow and ice. Thus "Glaciology" was the one and only correct word. They would not look kindly on the change. After that I suggested the square-bracket solution which WDC-A still uses. I wonder how many more generations will have to elapse before we can modify the decree by the "Royal something Society"?

Warm congratulations on the tenth anniversary of Boulder's highly respected World Data Center A for Glaciology [Snow and Ice].

World Data Center A for Glaciology at The American Geographical Society

William O. Field
Director, WDC-A for Glaciology, 1957-1970

Introduction

The record of the first 13 years of the operation of World Data Center A for Glaciology is now almost ancient history. The records that still exist and that can be located, plus such personal memories as can be resurrected, are sufficient only to present part of the picture. The following account must be considered as largely subjective.

The idea, which developed into the International Geophysical Year (IGY) was first proposed in 1950 by Lloyd V. Berkner. He suggested that a third Polar Year Programme should be undertaken in 1957-58 as a suitable activity to celebrate the 25th Anniversary of the Second International Polar Year (*Annals*, I, 1959, p. 383). The following year the World Meteorological Organization (WMO) proposed that the program of observations should be expanded to cover the whole surface of the earth and might be called an International Geophysical Year. (*Annals*, I, 1959, p.384.) Eventually the program was organized under the International Council of Scientific Unions (ICSU) which set up a special committee known as the the Comité Spécial pour l'Année Géophysique Internationale (CSAGI) to undertake the central planning of the program.

The Beginning of a Glaciological Program

During the First and Second International Polar Years (1882-83 and 1931-32) there had been no specific glaciology programs. At the meeting of the International Union of Geodesy and Geophysics (IUGG) in Rome in September 1954, glaciology was added to the IGY program. "The study of the extent, character and behaviour of glaciers and snow cover, from observations in many parts of the world, forms another section of the IGY programme. This simultaneous survey will be far more geographically comprehensive than any made hitherto, and will be of great importance to meteorology and climatology. It was considered desirable that terrestrial phenomena with very slow variations should be observed during the IGY, so as to provide basic data with which similar data, collected later, can be compared.

The evolution of glaciers provides a clue to climatic changes and it is, therefore, planned . . . to determine the extent of glaciers, of snow cover over the continents, and of ice pack over the oceans. [For] certain glaciers selected in advance, observations will be made of mass changes, movement, height and ice accumulation, the effect of radiation on the ice, and of melted water; weather observations will be made simultaneously to determine the relationships between the evolution of glaciers and of climate. The extent, thickness, and duration of snow cover will be under constant observation" (*Annals*, I, 1959, p. 399).

Although glacier ice had been thought of primarily in the early stages, the new planning included floating ice on oceans, lakes, and rivers, permafrost, as well as ice in the atmosphere. The concept of glaciology was rather narrow at the beginning of the IGY, but has expanded gradually . . . to include all studies of natural or artificial ice and snow.

Planning the World Data Centers

It was foreseen that unlike the two earlier International Polar Years, the IGY program would result in a far larger mass of data. Accordingly, at the third meeting of CSAGI in Brussels, Belgium, in September 1955, a Committee on Availability of IGY Data was appointed.

"This committee recommended that centres should be set up in different countries as repositories for the collection of the IGY data to be exchanged between the nations participating in the IGY" (*Annals*, I, 1959, p. 405). This was the first Commitment to the concept of world data centers.

As Sidney Chapman, CSAGI Bureau President, Chair, Committee on Availability of IGY Data reported: ". . . it is an essential principle that the far greater mass of data to be obtained by the many co-operating Participating Committees shall form a common fund of knowledge open to all. The arrangements for the fulfillment of this principle have been a major concern of CSAGI. Some of the IGY data will be published by individual national institutions or by international unions or associations. But there will remain a vast amount of unpublished data. This will be collected in IGY World Data Centres (WDCs). These will be repositories of material contributed by the many IGY nations. There the material will be stored and catalogued, and made available at minimum cost to research workers everywhere." (*Annals*, VII, p. 145.) CSAGI encouraged offers "from IGY Participating Committees willing to set up and maintain such repositories in their own countries and at their own expense, as an international service conforming to rules laid down internationally." (*Annals* VII, p. 146.)

The Establishment of World Data Centers

At the fourth meeting of CSAGI in Barcelona in September 1956, "CSAGI authorized the establishment of at least three IGY World Data Centres, each of which . . . would be at the service of all countries and scientific bodies. . . . The offers from the National Committees of the U.S. and the USSR to establish and manage a World Data Centre were accepted. It was decided that the IGY World Data Centre A would be in the U.S.A.; the IGY World Data Centre B would be in the USSR . . ." (*Annals*, I, 1959, p.410-411). Later World Data Centre C was established at the Scott Polar Research Institute in Cambridge, England, to be operated by the British Glaciological Society.

Detailed recommendations regarding the operation of these Data Centers were evolved at a meeting at Uccle, Belgium, in April 1957. Additional recommendations were made at the Fifth CSAGI Assembly in Moscow in August 1958. These recommendations resulted in the "CSAGI Guide to IGY World Data Centers" which appeared in *Annals of the IGY*, vol. VII, Part II, 1959.

It was suggested that the American Geographical Society (AGS) would apply to operate the World Data Center A for Glaciology, since its Department of Exploration and Field Research had been collecting and maintaining glaciological data since 1940. In addition to its own collection of photographs of glaciers, the AGS, by the mid-1940s, had already acquired responsibility for the preservation and development of the collection of photographs, maps, and other data which had been established by the Research Committee on Glaciers of the American Geophysical Union (AGU) under the chairmanship of Dr. Francois E. Matthes, research geologist in the U.S. Geological Survey (USGS). Prior to this time, the collection had been kept in the office of Dr. Lawrence Martin, Chief of the Division of Maps at the Library of Congress. The AGS program of glaciological research included field work concerned with the fluctuation of a number of glaciers in southern Alaska and the Canadian Rocky Mountains. By the middle 1950's, the AGS collection was substantial.

Eventually the U.S. National Committee for the IGY (USNC-IGY) awarded the operation of WDC-A for Glaciology to the AGS. This was the only one of the 11 data sub-centers in the United States established at a small, independent, private organization. The other 10 were to be administered by either government or quasi-government organizations, or well-established universities.

World Data Center A for Glaciology began operations on 1 July 1957 under the author's direction. An advisory group of scientists representing various aspects of glaciology and related disciplines was appointed. This group consisted of Henri Bader, Chief Scientist, U.S. Army Snow Ice and Permafrost Research Establishment (SIPRE), later the Cold Regions Research and Engineering Laboratory (CRREL); Phil E. Church, Executive Officer, Department of Meteorology and Climatology, University of Washington; A.P. Crary, geophysicist, of the U.S. Antarctic Program; Louis de Goes, National Academy of Sciences (NAS); Richard Foster Flint, Professor of Geology, Yale University; Richard P. Goldthwait, Professor of Geology, The Ohio State University; Donald B. Lawrence, Professor of Botany and Ecology, University of Minnesota; Mark F. Meier, Project Hydrologist, Water Resources Division, General Hydrology Branch, U.S. Geological Survey (USGS); Louis O. Quam, Head, Geography Branch, Office of Naval Research, (ONR), John C. Reed, geologist, U.S. Geological Survey; George P. Rigsby and Robert P. Sharp, Geological Sciences, California Institute of Technology; Paul Siple, Office of the Chief of Research and Development, Army Research Office; and A. Lincoln Washburn, Polar Regions Geomorphology, Dartmouth College.

In planning the WDC-A for Glaciology program, consideration was given to the differences in the development of operation of glaciological programs in the United States and in the other nations involved in the IGY. In most of the European nations and the USSR there were organizations which kept track of activities and, to some extent, coordinated individual, academic, and public research projects. In the United States, however, there had been a minimum of coordination on a national or regional level; the few active glaciologists had been operating largely on an individual basis, performing their observations and research activities where they sensed a need and where funds were obtainable. Efforts had been made from time to time to publish summaries of data on glacier fluctuations, such as H.F. Reid's series on the Variations of Glaciers from 1896 to 1916, published in the *Journal of Geology*, and the reports by F.E. Matthes for the Research Committee on Glaciers of the AGU which appeared in its *Transactions* from 1931 to 1945, but over the years there was relatively little coordinated activity.

Beginning in July 1957, pertinent data and information on glaciological subjects received at the AGS Department of Exploration and Field Research were handled as part of the IGY Data Center operation. Initially, two members of the Department were assigned to the Data Center on a part-time basis.

After WDC-A for Glaciology began operations, the lists of data received were sent to the World Data Center Coordination Office at the IGY Secretariat in Washington, DC. A series called "Catalogue of Data in World Data Center A" was then issued for various disciplines represented in the IGY.

In keeping with the efforts of IGY World Data Center A for Glaciology to act as an information center for individuals and organizations, a decision was made in the fall of 1959 to establish a new publication concerned with the study of ice and snow, which was to be issued at quarterly intervals during the next year. The bulletin was to act as a source of information about current activities, studies, and publications in the field of glaciology, and to describe the operations on the Data Center. In the first issue of *Glaciological Notes* (1960), its purposes were described as including the following: (a) listing acquisitions of the Data Center Library; (b) news of current glaciological research activities, field work, publications in preparation, future plans, and any other notes which might be of interest; (c) schedules of future meetings and reports on meetings recently held; (d) positions available in glaciology and related fields, and notes on sources of support for research projects; (e) newly available translations of foreign publications of glaciological interest; and (f) occasional special reports of such topics as new equipment, techniques, and logistics.

The first issue appeared in January 1960. The schedule of four issues per year was maintained in its original form until the summer of 1963. In the combined issues numbered 15 and 16, dated July-October 1963, it was announced that ". . .with regret . . . due to budgetary limitations, this Data Center finds it necessary to curtail the coverage of this and future issues of *Glaciological Notes*. Until further notice, therefore, it will be possible to publish only the list of library acquisitions, including photographs and maps, received by the Data Center each quarter. News of meetings, research, and field projects which were formerly included in *Glaciological Notes*, will be sent for publication in *Ice*, which is issued by The Glaciological Society." (*Glaciological Notes*, no. 15-16, p.1)

Other publications issued by the Data Center included seven separate reports of the IGY Glaciological Report Series. These were designed to make field data available as soon as possible after the completion of the field work without waiting for final publication. In no way was it to supercede such final publication.

The Post IGY Period

Some of those who were active in the glaciological activities of the IGY in 1957 and 1958 feared that after the tremendous effort and infusion of enthusiasm, cooperation, and funding of that period, there could be a relapse into the pre-IGY condition of more or less *laissez-faire* operation, lacking in central planning, and a gradual disappearance of much vital financial support. However, at the Fifth General Assembly of CSAGI in Moscow in July-August 1959, it was proposed to extend the IGY program for a one-year period to be called International Geophysical Cooperation 1959 (IGC-59). It specifically recommended a continuation of data exchange among the three IGY World Data Centers.

At the end of the IGY in 1958, ICSU established the Committee on International Geophysics (CIG) to succeed CSAGI which was scheduled to be terminated on 30 June 1959. CIG was to terminate the work of the IGY and IGC-59 programs and assume responsibility for continued international and interdisciplinary scientific cooperation in the fields of geophysics and related sciences. At the first meeting of CIG at The Hague in November 1959, it was resolved that the IGY World Data Centers should continue as permanent world data centers, acting as depositories for IGY/IGC data and new data. This was confirmed by the Geophysics Research Board Panel on International Exchange of Geophysical Data: "In view of the recommendations by various international and domestic scientific councils that these data centers should continue their activities on a permanent basis . . . the GRB Panel recommends that World Data Center A continue to exchange data internationally on a permanent basis in accordance with international recommendations developed through CIG and the assorted committees of ICSU." (Hart, p. 8)

The CIG objectives were: "First, to ensure the fullest possible exploitation of the IGY and IGC-59 data, including: maintaining the efficient functioning of the WDC's, encouraging the discussion and utilization of IGY and IGC-59 results, and publishing the IGY and IGC-59 results and bibliographies. . . ." "The uninterrupted operation of the World Data Centers, however, was deemed necessary, in part because they afford a natural and existing medium of data collection and in part because they already represent an invaluable depository for the research worker. Many decades will pass before the riches of these reservoirs shall have been exhausted, providing as they do a unique opportunity to correlate data in many fields. Special note was taken of U.S. and USSR intentions to continue their centers. . . ." (Odishaw, 1960).

A reply from the AGS to Odishaw, dated 4 March 1960, states: "In glaciology, there is a need for a central organization embracing the functions of an archive and information center. The present WDC-A for Glaciology attempts to do this. There is a further need of a coordinating center in glaciology [which would help the] orderly developing in this country of a well-balanced, modest glaciology program" (Field, 1960)

The AGS managed to operate World Data Center A for Glaciology during the 1960's because it was an organization with special research and library projects which provided required staff, especially persons who could work for the Data Center on a part-time basis. By juggling personnel schedules, it was possible to maintain the Data Center staff at an equivalent of about two persons full time and from two to five on a part-time basis.

Those who served in full-time capacities as either editor or librarian and who therefore, over the years, bore the basic responsibility for the operation were: Marie (Hatcher) Morrison; Camilla (McCarthy) McCauley; Charlotte Fahn; Martha (Buchwalter) Utley, Eva Horvath and Georgia Bergness. Others, such as the secretaries, researchers on other projects, including the author, who was Director of the Data Center throughout the period, worked for the Data Center on a part-time basis.

Budgetary Problems

The USNC-IGY allotted about \$30,000 per year for the two and a half year period of the IGY and ICG-59. This launched the Data Center. In the next two calendar years, 1960 and 1961, the average annual grant from the National Science Foundation (NSF) was close to \$27,000. The grant covering a period of one year beginning 15 August 1962 totaled \$25,000.

Having been encouraged by a memorandum from the World Data Center Coordinating Office, stating that the subject of data exchange had been reviewed by a variety of international scientific bodies, all of whom recommended maintaining the World Data Centers, the AGS submitted a proposal to NSF in May 1963 for continued funding of the Center at the same level as in the previous year. However, in late July 1963, when the Data Center was already well into its new fiscal year and commitments had already been made for the next few months, NSF advised that the budget submitted in May would have to be reduced by about one-half.

In a letter of 4 October 1963 to the World Data Center Coordination Office at NAS, the author wrote that the funds on which the Data Center had been operating would run out in November and that since 1 July the Data Center was now using funds originally set aside for publication of the remaining scheduled issues of the IGY Glaciological Report Series. The letter confirmed that the Center was now on the reduced budget which had been put into effect in accordance with the revised figure submitted on 25 July. The staff had been reduced to one full-time librarian, with three other part-time staff, and this reduction in staff during the summer had interfered with the Center's ability to fulfill its obligations. It was further implied that IGY Glaciological Report Series, No. 8, would now have to be canceled (Field, 1963). In early December 1964, a further note of uncertainty was added when the AGS was informed that there was considerable feeling at NSF that support for the Data Center would be phased out during 1965.

A reduced budget as requested by NSF was submitted in December 1964 which totaled slightly more than \$15,000. After that, NSF found it possible to provide \$20,000 for each of the next two years. Then a letter in December 1968 stated: "I am writing to let you know that it is no longer possible for NSF to provide continuing support for the World Data Center A for Glaciology. This decision reflects current restrictive budgets together with heavy demands for support of specific research projects. . . . To assist in closing out that part of the Center's operation previously funded by NSF, we are willing to consider one additional year of support in the amount of \$20,000 (Ray, 1968)." This made it possible to carry the Data Center through 1969.

In retrospect it was apparent that the financial support of the Data Center had to come from funds primarily intended by NSF for basic research, and that the Data Center could not fully qualify for this, as it was concerned almost entirely with gathering and distributing information, rather than with basic research.

The matter was discussed at a number of the annual meetings of the Glaciology Panel of the Committee on Polar Research. It seemed clear, since NSF could not provide long-term support, that it would be preferable for the Data Center to be operated by another organization, not dependent on year-to-year funding. Meanwhile, several other institutions had become interested and had requested they could be considered in any transfer of the Data Center. However, at the same time it was pointed out that in most cases these institutions were also dependent on the same source for funding as the AGS had been.

Move from AGS to USGS Tacoma

A Committee on Polar Research memorandum of 19 March 1969, to A.L. Washburn, Chairman of the Committee on Polar Research Glaciology Panel, and Richard P. Goldthwait, Chairman on Glaciological Data, stated that "The American Geographical Society's . . . contribution to the Center has successfully established its value to the international scientific community and the desirability of perpetuating the center (Hart, 1969)." The Committee on Data Interchange and Data Centers had also pointed out what was becoming apparent to all concerned that the WDC-A for Glaciology was " . . . in jeopardy for financial reasons . . ." (Hart, 1969). A memorandum in September from Washburn to the Glaciology Panel stated " . . . it now seems quite clear that the effort cannot continue to be financially supported by the American Geographical Society and that probably the best way to assure maximum use and continuity of the center would be to have it attached to a civilian government agency that is active in research and in a position to fund the center as a line item. Most of the other World Data Centers are now operated in this manner and the pattern is well established." (Washburn, 1969a). AGS agreed that the Center "should be housed and administered where year-to-year funding can be assured." (Lakovitch, 1969). It was also suggested by Washburn that the Data Center work should be expanded " . . . to serve as a communication and coordination device to bring together work in snow hydrology, frozen ground, sea ice, snow avalanches, etc. (Washburn, 1969a)."

A letter of 30 October 1969 from Washburn to Laurence M. Gould, Chairman, NAS Committee on Polar Research, noted that he had now heard from nearly all members of the Glaciology Panel, and that the vote was overwhelmingly in favor of seeking the transfer of the Data Center to the USGS if appropriate arrangements could be made. He added that "It was clear that the Panel regards the continuation of the center as an urgent and high priority matter (Washburn, 1969b)." On April 15, 1970, William A. Radlinski, Acting Director of the USGS agreed with Thomas Malone, Chairman, Geophysics Research Board, NAS-NRC, to assume responsibility for the WDC-A for Glaciology. It was housed at the USGS Project Office Glaciology in Tacoma, Washington, under the direction of Dr. Mark Meier. In a previous letter recommending the move to the Director of the Survey, Malone states "There is widespread interest in Glaciological research on the west coast and it is felt that the relocation of the WDC-A for Glaciology as an activity such as the USGS office in Tacoma, which is involved in glaciological research, would admirably serve the interests of the glaciology community in this country and best meet our international obligations in this field." (Malone, 1970)

The official transfer was set for October 1, 1970, but the Survey was to assist the AGS in the publication and distribution of the July and October issues of *Glaciological Notes*. The October issue was no.44 in the series.

Conclusion

This report would be incomplete without mention of the strong support at the beginning of the Data Center operation by the U.S. National Committee for the IGY through its Chairman Joseph Kaplan, and the Executive Director, the late Hugh Odishaw; members of the NAS-NRC IGY Secretariat: Pembroke J. Hart and the late John Hanessian; and after the IGY by Laurence

M. Gould, Chairman of the Committee on Polar Research and A. Lincoln Washburn, and the various members of the original Glaciology Panel of the IGY which later continued under the Committee on Polar Research. In compiling this report the author wishes to acknowledge with thanks the help of Marie T. Morrison and Charlotte Fahn, each of whom served in turn as editors and coordinators in the early years of the Data Center; and to C. Suzanne Brown of Project Office Glaciology, U.S. Geological Survey, Tacoma.

Over the thirteen years that the Data Center was at the AGS, many people gave their time and energy to the Data Center. Records show that no less than 25 different individuals worked for the Center at different times. However, less than half ever work full time, while the others had multiple assignments extending over several other separate projects. It was a difficult time, with fiscal uncertainty, and varying annual budgets, at times the operations were reduced to the barest essentials. But as the AGS involvement ended and the transfer to the USGS became a reality, those who had been responsible for its first years could look back with some satisfaction at their achievement.

References

- Annals of the International Geophysical Year*, Vol. I. (1959) New York, Pergamon Press, 446p.
- Annals of the International Geophysical Year*, Vol. VII. (1959) New York, Pergamon Press, 388p.
- Field, W.O. (1960) Letter to H. Odishaw from American Geographical Society, 4 March 1960.
- Field, W.O. (1963) Letter to World Data Center Coordination Office, 4 October 1963.
- Geophysics Research Board. Panel on International Exchange of Geophysical Data (1962) *Report*.
- Glaciological Notes* (1963) New York, IGY World Data Center A: Glaciology, No. 15-16, p.1.
- Hart, P.J. (1969) Memorandum for the Committee on Polar Research to A.L. Washburn, Chairman, Glaciology Panel, and R.P. Goldthwait, Chairman, Committee on Glaciological Data, 19 March 1969.
- Lakovitch, F.B., Jr. (1969) Letter from J.B. Ladovitch, Jr., Deputy Director, AGS to A.L. Washburn, Chairman, Glaciology Panel.
- Malone, T. F. (1970) Letter from T.F. Malone, Chairman, Geophysics Research Board to William T. Pecora, Director, U.S. Geological Survey, 28 February 1970.
- Odishaw, H. (1960) Memorandum from NAS-NRC U.S. National Committee IGY 1957-58 to the Committee on International Geophysics and World Data Center A, 17 February 1960.
- Ray, R.G. (1968) Letter from NSF Program Director for Geology to American Geographical Society, 6 December 1968.
- Washburn, A.L. (1969a) Memorandum to the Glaciology Panel, 19 September 1969.
- Washburn, A.L. (1969b) Letter to Laurence M. Gould, Chair, Committee on Polar Research, 30 October 1969.

Where Do We Go From Here? Glaciology: 1987 and Beyond

M. Meier

Director, Institute of Arctic and Alpine Research
University of Colorado, Boulder
Director, WDC-A for Glaciology, 1971-1976

I will first try to put your mind at ease: I will not use acronyms, but most especially I will not use the word "cryosphere".

The assigned title for my talk suggests that I am supposed to talk about the Tacoma years of the Data Center, 1971-1976. I really don't have much to say about those years. I think our principal accomplishments were modest. We did take Bill Field's *Glaciological Notes* and expand it to a larger magazine with pretty pictures on the cover. These publications were essentially nothing more than Accession Lists as Bill's (W.O. Field) *Glaciological Notes* were, but we did add items, such as a listing of aerial photography, so it was not just a compilation of bibliographic references.

One of the things I tried to do was to incorporate non-glacial glaciology, but at that time the scientific community was heavily involved with glaciers and not so involved with snow cover and sea ice and matters like that. That was the time of the International Hydrological Decade which followed the IGY and it was a period of great stimulation in glacier glaciology with programs on World Glacier Inventory and the Permanent Service on the Fluctuation of Glaciers. There was also a program on Combined Heat, Ice and Water Balances at Selected Glacier Basins throughout the world; so as these programs indicate, there was a huge surge of glacier glaciology at that time.

One thing we tried to do in Tacoma was to put together a more secure organization of historical glacier photographs including the Austin Post photography which began in the late fifties and continues more or less to this day. This is being continued here in Boulder; the Tacoma office and the WDC have been working very productively on that, but the job is not finished.

Bill Field mentioned that it was supposed that all the problems of funding would be solved by moving the Data Center into a government agency. As you might have suspected it was not quite that simple. We did manage to get the princely sum of up to \$50,000 per year to run the Data Center, but in a government agency you have much less flexibility. I think one of the reasons for the major success that Roger Barry has achieved here in Boulder is the fact that he combines the best of both worlds and has both flexibility and a fairly stable funding base.

In 1976 the Data Center was transferred from the U.S. Geological Survey in Tacoma to Boulder under Roger Barry's direction, and at that time, real life was breathed into it.

Now, I haven't used up much of my allotted time, so perhaps it would be appropriate to talk about where the science of snow and ice or glaciology is heading, or my personal view of which opportunities or thrusts are coming up. Then one can mesh the Data Center's interest with the thrust of the field itself. A few weeks ago John Walsh (U. of Illinois) and I and a few other colleagues were privileged to address the National Science Board on the matter of polar science and so I prepared some viewgraphs showing what I

think are likely to be the major new opportunities in the field of snow and ice science.

After considerable thought and discussion with colleagues, I gathered that there are really about five areas in snow and ice that should be highlighted; these are presented roughly in order of scientific interest and priority. First, and most exciting, are the records of environmental history that come from ice cores and other environmental indicators; second, glacier ice sheet dynamics; third, sea ice; fourth, seasonal snow; and fifth, permafrost. Let us look at some of these.

Ice cores such as the ones obtained in the last three or so years are really exciting. For instance the ice core in Quelccaya, Peru, shows 1500 annual layers displaying the history of El Niño and the seasonal pollen of the Amazon Basin and all kinds of things like that, continuously in time. There is no other record on Earth that really shows this. It is interestingly just upwind from type area of El Niño; this Amazonian precipitation, in other words, is all the way around the world from the El Niño area.

Another very exciting result, obtained with inexpensive shallow ice cores, is the documentation of the rise of a variety of anthropogenic substances, such as methane and chlorofluorocarbons (Figure 1), from preindustrial times through the industrial revolution right up to the present. Now we know what the CO₂ content of the atmosphere was in the year 1700, for instance. With the present concern over the greenhouse effect these data are really significant. Ice cores are the only way we can sample fossil atmospheres.

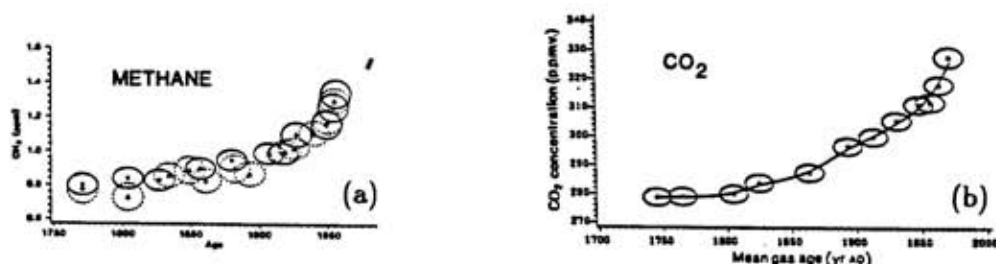

Figure 1. Methane (a) and CO₂ (b) concentrations measured in ice samples from Siple Station in western Antarctica. (After: (a) Stauffer, B., et al., *Science*, 220 (4720), p. 1386; (b) Neftel, A., et al., *Nature* 315 (6014), p. 45).

In Greenland the recent Dye-3 core showed some very exciting things. Dye-3 is a U.S. radar station on the Ice Sheet in south central Greenland. It was a great place to work as far as logistics was concerned. Scientifically it was a terrible place to drill, but the results are still amazingly good. The most interesting result to me was the evidence found for rapid oscillations of climate. For instance, the transition from the last glacial period to the Holocene (or present non-glacial time) shows marked changes in chemical elements, such as chloride, sulphate, and nitrate, and these changes occur in only a few decades. The climate switched abruptly from full glacial conditions to present day conditions! This abrupt switch shows also in the ice core records of air temperature, precipitation, dust, and almost every other variable measured in the cores. These rapid swings are very interesting, and can be seen in the last glacial period also. The climate near the end of the last glacial period abruptly switched toward a non-glacial condition, later it suddenly reverted back to full glacial, and then suddenly again to the non-glacial which continues to the present. These rapid transitions, occurring in just a few decades, completely destroy our prior understanding of how carbon is cycled through the atmosphere and oceans. The conventional wisdom does not permit these fast flip flops. In view of these

evidences for rapid climate switching, we are wondering what is going to happen if man modifies the environment.

Ice cores are exciting, but you cannot understand ice core results without first knowing something about the dynamics of the ice sheets. There is much current interest in glacier dynamics for this and other reasons. The interest is now focusing on the fast sliding of certain kinds of glaciers and ice streams. Ice streams are jets of fast moving ice that remove ice from ice sheets. Recent work by scientists from the University of Wisconsin shows what appears to be a 6 meter thick layer of subglacial debris, probably glacial till, that is pressurized with water under the fast-moving Ice Stream B in Antarctica. Deformation of this debris layer may account for the rapid motion of that ice stream. Another thing we are noticing about ice streams in the Antarctic is that they appear to turn on and turn off. We do not know whether they slide fast and then slide slowly, or whether they pirate each others drainage basins, or just what happens, but it is obvious that this behavior is not a steady-state process. These questions are absolutely critical to any analysis of the future of the West Antarctic Ice Sheet in terms of possible instability due to the greenhouse effect.

Tidewater glaciers are also of considerable interest. The one that I study, Columbia Glacier, is very interesting because it flows very rapidly (15 meters per day) yet is currently disintegrating in a manner suggestive of possible Antarctic ice streams disintegration. The iceberg-calving Jakobshavn Glacier in Greenland is the fastest glacier in the world, flowing continuously at 22 meters per day. There are many questions about it that scientists are addressing. It is a cold ice stream, but melt-water disappears into the glacier from the surface; we do not know where that water is in the glacier and whether it is permitting the glacier to slide rapidly on its bed or not. Both the Columbia and Jakobshavn Glacier studies have a difficulty, the lack of a well-defined terminus condition, which is critical to analysis of the dynamics of the glacier. The terminus boundary condition must include a calving law, the rate of iceberg calving into the sea, and that has not yet been clearly established.

There is a third type of glacier which has long been of great dynamical interest, that is the surging glacier. These are glaciers that periodically flow very fast and then lapse into a longer period of quiescence. By fast, I mean fifty to a hundred or more meters per day. What starts the surge is only partly understood; why some glaciers surge, but not others, is not totally understood. Can there be one time surges? It has been suggested that the West Antarctic Ice Sheet could surge. Uwe Radok and his collaborators have modeled this but we have not observed such a surge, so at the present time it is still a question whether this really happens or not. Much of our current understanding of the dynamics of glacier surges comes from a major study of the Variegated Glacier in Alaska, which surged in 1982-1983.

Every once in a while glacier dynamics hits the national news media, for instance, the recent "surge" of the Hubbard Glacier in Alaska which blocked Russell Fjord. The early news reports and press releases described the "surge" of the Hubbard Glacier, and magazine articles asked: "Why did the Hubbard Glacier get the urge to surge?". Hubbard Glacier is not a surging glacier. It probably never surged and it probably never will. It is, however, a tidewater glacier that ends in the sea by breaking off icebergs, like the Columbia Glacier. The Hubbard has been advancing slowly, moving its submerged terminal moraine forward since before 1895. In a few hundreds or thousands of years, it will get close to Yakutat and then quit moving forward. It is undergoing a slow and steady advance, characteristic of advancing tidewater glaciers. This advance just happened, in 1986, to block a fjord, as was predicted many years ago (Figure 2). A lake formed in the

fjord, broke out in October, 1986, and will undoubtedly reform and break out again. This cycle may go on for some time, but eventually the Hubbard Glacier will have enough ice in that area to permanently close off the fjord. This glacier is controlled by calving glacier dynamics, not surging glacier dynamics.



Figure 2. The Hubbard Glacier, Alaska, in 1982 (above) and after the 1986 advance (below). U.S. Geological Survey photographs.

New thrusts in sea ice are many. Sea ice is critical to the formation of bottom water which affects oceanographic circulation, and sea ice affects heat and mass transfer between atmosphere and ocean at high latitudes; thus sea ice studies are critical to any global studies of what is going to happen in the future.

Remote sensing of sea ice has been with us for a long time. Passive microwave sensing can tell us the ice extent, something about ice concentration, but it cannot tell us if the ice is multi-year ice, except in certain special cases. I think what is really holds promise for the future is synthetic aperture radar working together with passive microwave radar, combined with data from drifting buoys. Finally we will have enough information to really understand the mass balance and dynamics of sea ice. This is, of course, essential because one of the problems with our existing atmospheric circulation models and ocean models is the inability to properly parameterize the sea ice.

Let me move on very quickly. Large-scale study of seasonal snow cover is in part a remote sensing problem. How can we measure the snow mass and how can we measure the wetness (the liquid water content) of the snow? These problems are not solved. We can estimate the areal extent of snow cover using passive microwave sensors if we know that the snow is not patchy, is cold everywhere, and is not covered by vegetation. We can estimate, in some cases, the mass of the snow. We can also tell whether it is wet or not, but quantitatively we do not have enough reliable information for remote sensing to be useful routinely in large scale snow studies or forecasting.

There are a number of exciting things in permafrost science, such as permafrost temperatures, permafrost ecology and so on. Unfortunately I will not have time to discuss these further.

I would like to conclude with some general points. Some of the major thrusts as mentioned above, such as studies of ice cores and remote sensing of sea ice, are large in scale, long in term, and/or are very data intensive; because of this they need data centers. There is a real data management problem that will require a centralization of facilities. On the other hand, some research topics such as the study of surging glaciers and problems like the formation of sun cups in snow packs are topical, short-term studies that are engaged in very intensively for short periods of time, and are peculiar to a certain area. With these there is not data management problem at all, because the data probably reside in one scientist's office and no one else really wants the data unless they want to check it. What this means is that data centers, such as this one, will really be involved in part of the action, the action that requires extensive data management. But the data centers will be challenged because they should also keep up with what is going on in these topical, basic science studies. I leave that as a challenge for the data center system.

Another thing I wanted to mention is the structure of international science as it is evolving now. As you know, one international program is developing that will be even larger in extent than the IGY. This is the International Geosphere-Biosphere Program (IGBP). The U.S. National Committee put together a report (the so-called Academy Red Book) on an International Geosphere Biosphere Program and it describes the catechism as follows, "to describe and understand the interactive physical, chemical and biological processes that regulate the Earth's environment for life, the changes that are occurring in this system, and the manner in which they are influenced by human actions." The international program has now been approved by the International Council on Scientific Unions, and its objective is almost identical with that of the U.S. National Committee's document. In addition the National Science Foundation has established a Global Geosciences Initiative. NASA has put out beautiful publicity material on Earth Systems Science Program, and other agencies are getting on the bandwagon. This new

opportunity is, I think, going to require reorganization of our system of getting science done.

First of all these new programs are blatantly interdisciplinary. Biology and physical science are in the IGBP together. How do you incorporate that in the organization of the National Academy of Sciences? How do you incorporate that in the National Science Foundation structure?

There are, or will be, all sorts of organizations involved in the IGBP. The International Council of Scientific Unions (ICSU) consists first of Unions, such as International Union of Geodesy and Geophysics, as well as scientific committees outside the union structure, like the Scientific Committee on Antarctic Research, and there are other *ad hoc* bodies under ICSU. Involved also are inter-governmental agencies, such as WMO, and non-governmental agencies; it is a real tangle of organizations. This is a real problem. In many respects, our national and international structures are not well suited to broad, global, interdisciplinary science, and it is going to take a lot of initiative to cope with this situation. Even in the last 50 years we have seen some important fields of science fall through the cracks. Which office in the National Science Foundation funds non-polar snow studies for instance, or which government agency? How about the global hydrologic cycle?

We need to develop structures on a national and international basis and in the data management community to cope with these problems.

World Data Center-A for Glaciology: The First Ten Years at the University of Colorado

Roger G. Barry
Director, WDC-A for Glaciology (Snow and Ice)
University of Colorado, Boulder

The activities of the WDC-A for Glaciology since its transfer to Boulder in 1976 can be put into an historical perspective, a data management perspective, and a research perspective. This overview will try to combine all three aspects.

Historical Perspective on the Data Center's Move to Boulder

I will begin by thanking a number of individuals who over the years have been enormously helpful to me and the staff in expanding the capabilities of the data center. Alan Shapley, formerly Director of the National Geophysical Data Center, initiated the transfer of the WDC-A from the U.S. Geological Survey Glaciology Project Office to NOAA - Environmental Data and Information Service (now the National Environmental Satellite, Data, and Information Service, NESDIS). That came about through his discussions with my colleague Jack Ives, then Director of the Institute of Arctic and Alpine Research, University of Colorado. The proposed move of the Center was discussed by the Polar Research Board, Committee on Glaciology at its annual meeting in 1976. There were a number of institutional contenders for the relocated center including Ohio State University's Institute of Polar Studies. Nevertheless, following the decision to transfer the activity to Boulder, there has been no greater supporter of our work than Colin Bull (former Dean of the College of Mathematics and Physical Sciences, Ohio State University) who served on the first Panel on Glaciological Data. Apart from the University of Colorado's general commitment and institutional support, undoubtedly one of the factors in this decision was the proximity of the National Geophysical Data Center and the mix of university and government agency involvement. A healthy symbiosis has certainly been fostered through the support of Alan Shapley and Jim Lander, and through Mike Chinnery, the current Director of the National Geophysical Data Center.

In the early days, I frequently called Pembroke Hart at the National Academy WDC-A Coordination Office for guidance on how we should approach the other WDCs and advice on data management problems in general. The members of the Panel on Glaciological Data, established by the Committee on Geophysical Data and the Polar Research Board in 1980, initially Colin Bull, Mark Meier, and Paul McClain, have been most supportive. Subsequently, Tony Gow and John Walsh joined and we now have a new member, Will Harrison. In NOAA, our primary funding source, we worked initially with Tommy Austin, Director of EDIS, who was extremely supportive in broadening the scope of activity to include data inventories. He also encouraged the initial planning for a national center, which bore fruit with the designation of a National Snow and Ice Data Center by NOAA in 1982. The expansion of our contacts with other agencies was fostered by his successor Tom Potter and most recently, Marjorie Courain, Deputy Assistant Administrator for Information Services, NESDIS, has continued to maintain our support during a period of severe fiscal constraints.

So there have been an enormous number of players and over this decade the center has grown from a staff size of two to ten. Ann Brennan who was appointed in 1977 to take care of our information center collection and Claire Hanson who joined us later in

1977 are still with us. Without the staff's dedication and the management skills of Ron Weaver, Scientific Manager, we could not have accomplished half of what has been achieved in our diversification since 1980.

The Significance of Snow and Ice

Glaciology is concerned with the study of all forms of snow and ice, not merely glaciers. Scientists in the climate community have begun to refer to global snow and ice cover by the term *cryosphere*. The etymology of this word derives from the Greek "kryos", meaning icy cold or frost; in particular it refers to the freezing of liquids, in words like cryophorus. Cryology has the particular meaning of low temperature science. Nevertheless, in parallel with the biosphere, the lithosphere, the atmosphere, the ionosphere and so on, it seems reasonable to apply the term cryosphere to the domain of snow and ice.

The components of the cryosphere cover a large fraction of the earth's surface. In winter almost a quarter of the Northern Hemisphere is covered by seasonal snow and sea ice. Another key figure is the amount of water locked up in the ice sheets. Global sea level would rise by 70 meters if all of the Antarctic Ice Sheet were removed; 5 meters of that is in the West Antarctic Ice Sheet and there is a further 7 meters in Greenland. The mountain glaciers, although they are a very minor component, have a shorter time scale of variation and glacier recession appears to be an important component of recent sea level change. Overall, the ice sheets appear to be gaining mass at present, whereas the glaciers shrank dramatically through the middle part of the century and undoubtedly were a component in the observed sea level rise of the last hundred years (Polar Research Board, 1985).

Snow and Ice Observations

There is growing recognition of the role of the cryosphere in the climate system. Table 1 summarizes the minimum observation requirements identified by the Committee on Earth Sciences of the Space Science Board (1985). It is important, however, to note that there is little information on any of these variables. In the case of snow cover, only extent is routinely mapped (since 1966); there are few data sets on water equivalent and albedo; grain size is measured infrequently due to the complexity of snow pack structure. Sea ice limits and concentrations are mapped (since 1972/73) but the type of ice, its motion, thickness, lead traction, roughness, and surface temperature are not and such data require new types of sensors of high resolution (European Space Agency, 1985). Similar deficiencies exist for glaciers, ice sheets, and permafrost.

The History of Snow and Ice Observations

Glaciological research began in earnest during the First International Polar Year (IPY) (1882-83) in connection with the establishment of various Arctic geophysical stations. See Table 2 for a "glaciology timeline." The proposal that led to the IPY program began with an Austrian Navy Lieutenant, Karl Weyprecht, although he did not live long enough to see it come to fruition. The International Commission on Glaciers was established in 1894; Arctic sea ice observations from ships began in the 1880s; and shortly thereafter, the Danish Meteorological Institute began to publish Northern Hemisphere ice charts. The earliest charts date from 1877 and they were issued regularly from 1901 (Barry, 1987). The International Ice Patrol, which has responsibility for monitoring icebergs in the northwestern Atlantic, was set up in 1913 after the *Titanic* disaster. About the same time, snow surveys in the western United States became coordinated by the

Table 1. Observational requirements for snow and ice data (after Space Sciences Board, 1985).

Problem	Variable	Observation	Accuracy	Resolution	Time
Snow cover	Extent	Percent of area	10%	50 km	7 days
	Thickness	Area average	10%	50 km	2 weeks
	Density	Area average	10%	50 km	2 weeks
	Water equivalent	Area average	10%	50 km	2 weeks
	Grain size	Area average	10%	50 km	2 weeks
	Albedo	Area average	4%	100 km	2 weeks
Sea and lake ice	Boundaries	Line position	10 km	10 km	30 days
	Concentration	Area average	10%	50 km	30 days
	Ice type	Percent of area	10%	50 km	30 days
	Motion	Point displacement	1 km/d	10 km	7 days
	Thickness	Area distribution	1 m	25 km	30 days
	Leads	Percent of area and orientation	10%	50 km	7 days
	Surface roughness	Area distribution	1 m	20 km	30 days
	Ice surface temperature	Area average	2 K	20 km	7 days
	Snow characteristics	Area average	See Snow cover above		
	Sea surface temperature	Area average	2 K	20 km	7 days
	Wind velocity	Area average	2 m/s	50 km	3 days
	Ice islands	Point location, size	2 km, 100 m	2 km, 100 m	30 days
	Icebergs	Point location, size	2 km, 100 m	2 km, 100 m	30 days
	Ice sheets and shelves	Surface elevation	Profile	2 m	50 km
Elevation change		Change in profile	0.5 m	50 m	10 yr
Boundaries		Line profile	0.5 km	0.5 km	10 yr
Thickness		Line profile	10 m	50 km	10 yr
Accumulation rate		Area average	20 cm/yr	50 km	10 yr
Surface temperature		Area average	2 K	50 km	10 yr
Surface velocity		Point displacement	1 m/yr	n/a	10 yr
Internal properties		Profiles	varies	50 km	50 yr
Condition at ice-rock interface		Profiles	varies	50 km	50 yr
Iceberg discharge		Regional average	10%	n/a	5 yr

Department of Agriculture based on the pioneering work of Phil Church. A second International Polar Year was held in 1932-33. Some of those archives are supposedly in Copenhagen at the Meteorological Institute, but during a visit there in 1983, I found that their whereabouts was apparently unknown.

Sea ice observations were initially made by ships and shore stations. Airborne ice reconnaissance began in the late 1930s in the U.S.S.R. and in the 1950s over the North American Arctic. Subsequently, ice draft has been determined from submarine sonar. The *USS Nautilus* traversed the Arctic under the pack ice in August 1958. These data and those collected by the *USS Queenfish* in 1970, repeating the *Nautilus* track, have recently been analyzed in detail by McLaren (1986).

Glacier observations, which began in Europe and elsewhere in the nineteenth century, were systematically assembled following establishment in 1967 of the Permanent Service for Fluctuations of Glaciers (PSFG) in Zurich, now re-named the World Glacier Monitoring Service. The first weather satellite was launched in the 1960s and shortly thereafter, satellite snow and ice mapping became operational. Indirectly, Table 2 indicates the available record length for the different glaciological variables (see Barry, 1985a; 1987). However, there are more specific concerns as to what is observed and how the observations are made. For example, meteorological stations report daily snow depth, while monthly observations at snow courses provide snowpack water equivalent for

Table 2. A timeline of snow and ice research and data collection.

	- 1880 -		- 1960 -
1882/3	- First International Polar Year. Coordinated observation of the Arctic	1966	- Global snow and ice extent from satellites
	- 1890 -		- First satellite observation of snow and ice extent
1894	- International Commission on Glaciers founded to make regular observations on glaciers	1967	- Permanent Service on Fluctuation of Glaciers (PSFG established - World Glacier inventory initiated by PSFG using computer techniques
	- 1900 -		- 1970 -
1900-1950	- Arctic sea ice observed from ships	1972	- Glacier mass balance measurement techniques standardized
1901	- First Danish Routine observations of Arctic Seas published - <u>State of the Ice in Arctic Seas</u>		- Routine polar sea ice charts produced by Fleet Weather facility
	- 1910 -		- AIDJEX data buoy deployed
1913	- First Annual Report of International Ice Patrol, integrating N. Atlantic iceberg data	1972/3	- Arctic and Antarctic sea ice mapping from satellites
	- 1920 -	1973/4	- All-weather, all-year satellite observations of sea ice
	- 1930 -	1978	- SNOTEL - snow and other hydrometeorological data collection, transmission and processing - data transmitted from 500 remote sites to a central computer
1932/3	- Second International Polar Year. Coordinated observations of the Arctic		- World-wide inventories of snowcover and sea ice published by WDC-A Glaciology
1935	- Responsibility of supervising and coordinating snow surveys in West delegated by Congress to Department of Agriculture	1978/9	- All weather ice extent and multi-year ice fraction from satellite passive microwave imagery
	- Responsibility for integrated snowcover observation in Western U.S. delegated to USDA by Congress	1979	- FGCE buoy program begins
	- 1940 -		- 1980 -
	- 1950 -	1985/86	- Cryospheric Data Management System developed - integrated processing of SSM/I data and military data DMSP, SSM/I, NODS/NSIDC
	- First routine U.S. Aircraft reconnaissance of sea ice in Arctic	1989/90	- N-ROSS, ERS-1, RADARSAT operational radar - sea ice altimeters - ice elevation
1957/8	- I.G.Y. - formation of WDC-A Glaciology		- Improved passive microwave observations of sea ice and snow cover
	- I.G.Y. - major Antarctic Glaciological Research Programs		- First routine radar, high resolution satellite imagery of sea ice
1958	- Nautilus under Arctic pack ice maneuvers with sonar		

hydrological assessments. In the western United States there are SNOTEL (snow telemetry) systems using meteor burst transmission technology, and more recently the National Weather Service has collected airborne gamma radiation data to map snow cover on the Great Plains. Research satellites also provide passive microwave data from which global sea ice extent and concentration and snow cover extent can be mapped.

Permafrost measurements are still restricted to drill holes and most of the data are in the private sector.

The agencies involved in data collection differ from country to country. This is one of the factors hindering data set acquisition. Snow data are collected by hydrological and meteorological agencies; sea ice observations are the responsibility of oceanographic and meteorological agencies in different countries. Fresh water ice is the responsibility of hydrological agencies and private sector or state power companies. Information on glaciers and ice sheets is primarily collected by university researchers and also by geological and hydrological agencies, particularly in eastern block countries. Permafrost data are also obtained by private sector and university agencies except in countries like China and the Soviet Union where it is obtained by research institutes of the respective National Academy of Sciences.

The implications of this are that there are a variety of data streams, as illustrated in Figures 1 and 2. The data are often categorized according to a scheme developed by meteorologists: raw data are considered level zero, that might be an ice core sample. In the case of satellite remote sensing, level zero would be the electronic output from which is determined a physical measurement (level one data). In the case of surface observations, these are transmitted as coded reports and subsequently processed into a digital tape file. Satellite data come down digitally, but in many cases the data are interpreted subjectively to prepare operational snow cover and sea ice charts that at some later time are digitized. This is the case for our present digital archives of sea ice and snow cover data. It is hoped that in the near future it will be feasible to short circuit the process and transfer the digital satellite data directly to digital archives. However, for purposes of the International Geosphere Biosphere Program (IGBP), for example, there will also be a need to merge snow cover data with information on terrain variables, land surface type, soil conditions, and vegetation cover. We are nowhere near being able to do this at the present time. For North America there are many agencies and groups involved in snow data collection (Table 3). For the western states, the principal agency is the Soil Conservation Service, but California has its own state system. There are about 500 SNOTEL sites and 1600 of the regular ones. A separate system is provided by the Westwide Network which the Forest Service maintained for avalanche forecasting. The U.S. Department of Agriculture produces a *Weekly Weather and Crop Bulletin*. Until recently, snow depth contours were shown, but since 1984 only values are given. This product began in the 1930s. John Walsh has digitized these weekly maps from 1953 through 1977. On a finer scale, aircraft gamma radiation data provide additional information that can be fed into regional snow cover maps and products. There are currently over 800 flight lines of gamma radiation data that cover much the western U.S. and parts of Canada.

An enormous amount of data exists. Most of them are unfortunately buried in files that are very costly to access in order to provide the information in map or gridded form. Canada has maintained large number of snow courses, many of these are now being eliminated (for cost reasons) and they will be replaced by automatic station measurements (Goodison, 1986). WDC holds only a small fraction of the available data. The monthly snow course data are in tabular form from which only annual extreme values have been extracted and digitized. For Europe, there are many different countries and different

SNOW COVER DATA STREAMS

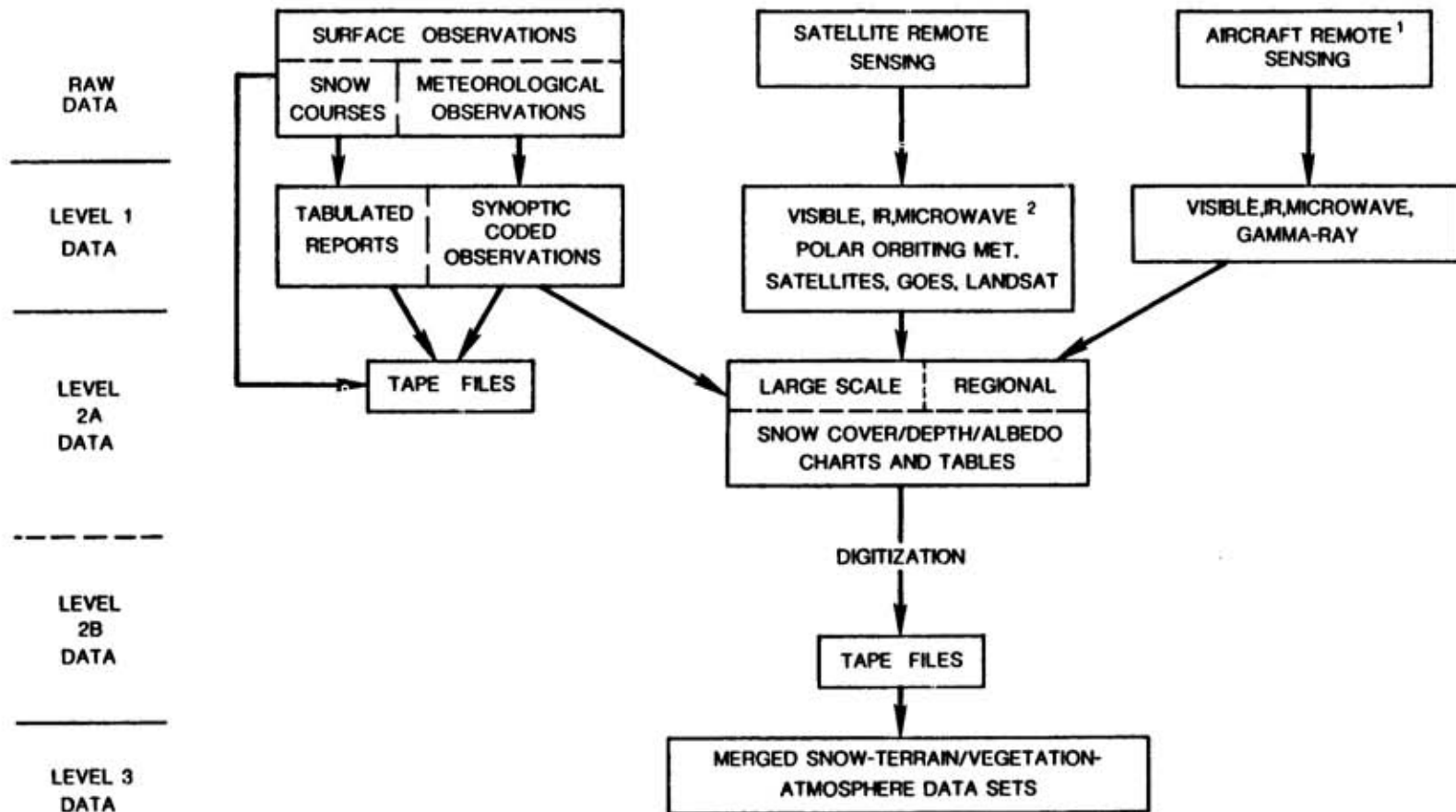

¹ Primarily in a research mode, or operational at the local/regional scale.

² The microwave is used primarily in a research mode.

Figure 1. Schematic diagram of snow cover data streams . The levels in the left column refer to the GARP categories of data processing.

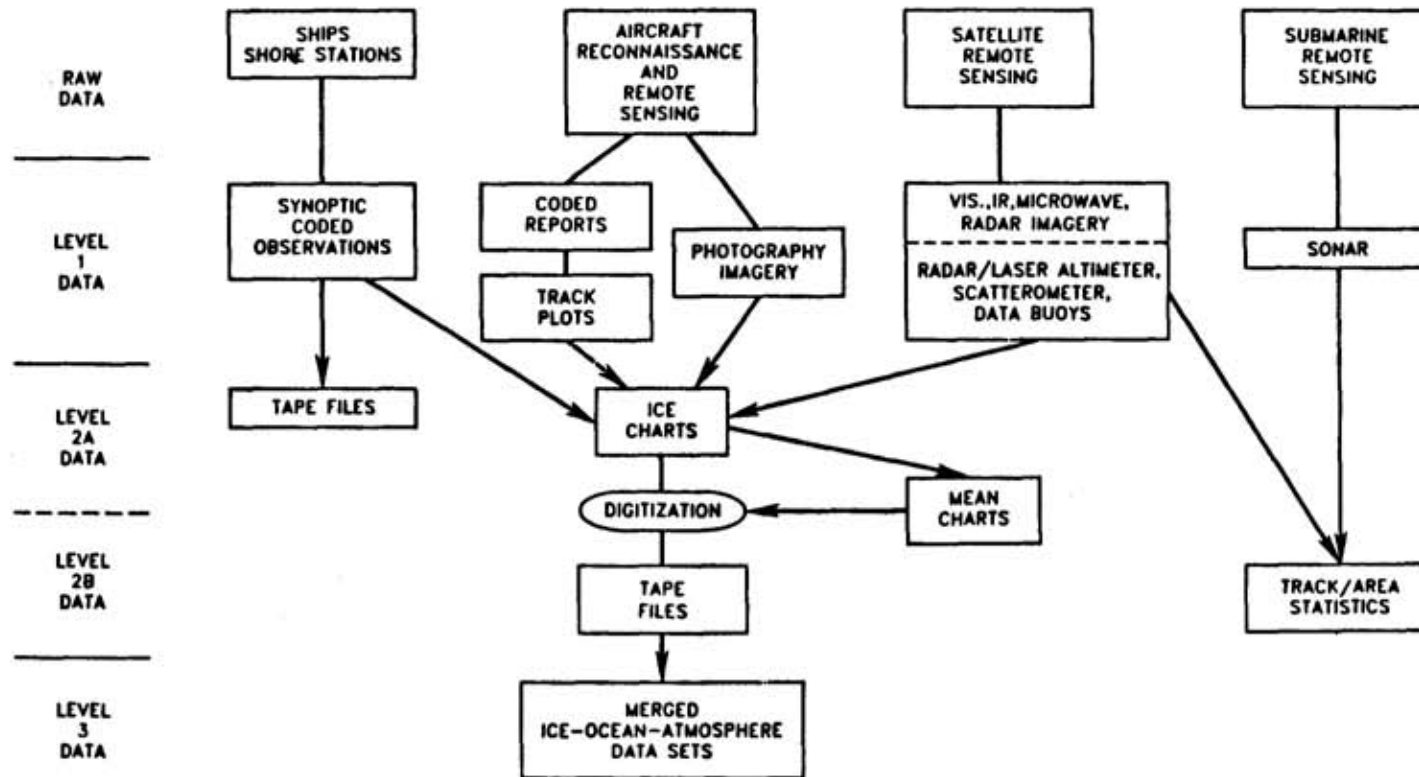

Figure 2. Schematic diagram of sea ice data streams. The levels in the left column refer to the GARP categories of data processing.

Table 3. Snow cover data for North America.

Source	Area	Stations	Variables	Frequency	Period
SCS/USDA	11 W'n States	1600	Depth, Water Content	Monthly (Winter/Spring)	1910s/30s ->
Calif. Dept. Water Res.	California	> 400 (Snow Courses)			1930->
SCS/USDA SNOTEL	W'n States	>500	Water Content Precip., Temp.	> Day	(1979) ->
USPS Westwide Network	W'n States (Mountains)	50-60	Depth, Snowfall	Daily	1950s/60s ->
NOAA Weather and Corp Bulletin	USA	Map	Depth Contours, Point Values	Weekly (Monday)	1935 -> (1949-81 digitized by Walsh et al. 1982)
Minnesota State Climatology Office	Minnesota	Map	Depth Contours	Weekly	1977/78 ->
NOAA NWS (Gamma Radiation)	USA/Canada	800 flight- lines	Cover, Water Content	> 1/mo.	1980-1985
NOAA Co- operative Observers	USA	5,000	Depth (some precip.)	Daily	1890-1982
AES. (and Provinces)	Canada	1800 (snow courses)	Depth Water Content	Monthly	1955-79
J. Walsh	Canada	140	Depth, Snowfall	Monthly	1950s/60s->

densities of station networks. Austria has about 760 stations going back to 1901. Sweden has about 400 stations with records since 1931 (and earlier for some stations). In Germany, there is a rather sparse network of 70 synoptic stations, although other agencies at provincial levels operate stations that also measure snow depth. These records were compiled up to about 1960 (Caspar, 1962) and supposedly were on punched cards, but those may no longer be available. So all that may remain from that prodigious effort is the statistical summaries.

For sea ice there is a similar set of data streams from ships and shore stations, aircraft, satellites, and submarines which are at present largely kept separate (Figure 2). The satellite situation is increasingly complicated with the advent of data at very different scales of resolution. Visible and IR satellite data typically have a resolution of about a kilometer. Passive microwave data have 25 kilometer resolution, whereas radar will provide resolution of a few meters. The problem of interpreting and merging these data and making use of the measurements is going to be a major challenge for the next five to ten years.

Existing global sea ice data sets are essentially satellite-derived from the operational products of the Navy/NOAA Joint Ice Center. These began in the early 1970s on a

weekly basis. The data on ice concentrations have been derived from the Nimbus 5 ESMR and since 1978 from the multi-frequency SMMR on Nimbus 7. However, these were research and development satellites, not operational ones. The snow cover charts have been produced by NESDIS since 1966 but with more reliability from 1973. Time series of these variables indicate substantial variability, both from year to year and between decades, that we do not yet understand (Matson and Wiesnet, 1981; Kukla and Gavin, 1981; Zwally et al., 1983). However, there is as yet no convincing evidence for the existence of trends (Barry, 1985b).

In terms of climate research programs and especially the developing IGBP/global change initiative, it is apparent that there is a strong case for improved access to the existing snow and ice data. We need consolidated archives of synoptic-scale snow cover, for example.

Research is needed on ways to combine data from the different sensor platforms and ground observations into a standard system. How do you merge surface observations of snow cover with low resolution passive microwave data? Currently, a USGS/NASA group is trying to cope with this problem by collecting surface measurements in the upper Colorado River Basin. The whole area is covered by only a few pixels of passive microwave data, whereas the snow depth and snow water equivalent are highly variable due to the complexities of surface terrain and surface cover type.

This background of data management issues that require attention shows that the focus of the WDC has shifted away, temporarily, from glaciers to snow cover and sea ice. This reflects the availability of data and user interest. In 1979, a survey was made of potential user interest in data. It identified data on climate as the primary interest and glacier research as second (*Glaciological Data, Report GD-3*). Snow cover and sea ice were fairly well down the list. This has not been borne out in the user statistics. Instead, sea ice is one of the largest areas of data and information requests.

Organization of WDC-A for Glaciology Activities

The organizational framework for the WDC is illustrated in Figure 3. There is a Panel on World Data Centers under the auspices of the WDC-A Coordination Office, National Academy of Sciences, which establishes policy on international data exchange for the International Council of Scientific Unions. Additionally, the IUGG/IAHS International Commission on Snow and Ice (ICSI) is responsible for snow and ice matters, although the links between ICSI and the WDC-A have been largely informal. On the national level, policy guidance is provided through the Geophysical Research Board, Committee on Geophysical Data and the Polar Research Board, Committee on Glaciology. In 1979, I proposed to the latter committee that it would be helpful to establish a specific panel to advise us. An annual verbal report to the Committee on Glaciology was an insufficient mechanism for obtaining feedback and guidance. The idea was endorsed by the Polar Research Board and so the Panel on Glaciological Data was established in 1980. Two years later, the National Snow and Ice Data Center was designated by NOAA. This gave us greater flexibility to archive data sets, such as avalanche data and Great Lakes ice data that were not of global interest. We could also designate the DMSP imagery collection as a national archive because it would be impracticable to copy the million pieces of transparency imagery on request! More recently, contract funds for operation of the DMSP archive have been provided through the National Climatic Data Center's Satellite Data Services Division. Other contracts for specific activities have also been provided by NASA Polar Oceans Program and the Office of Naval Research as discussed below.

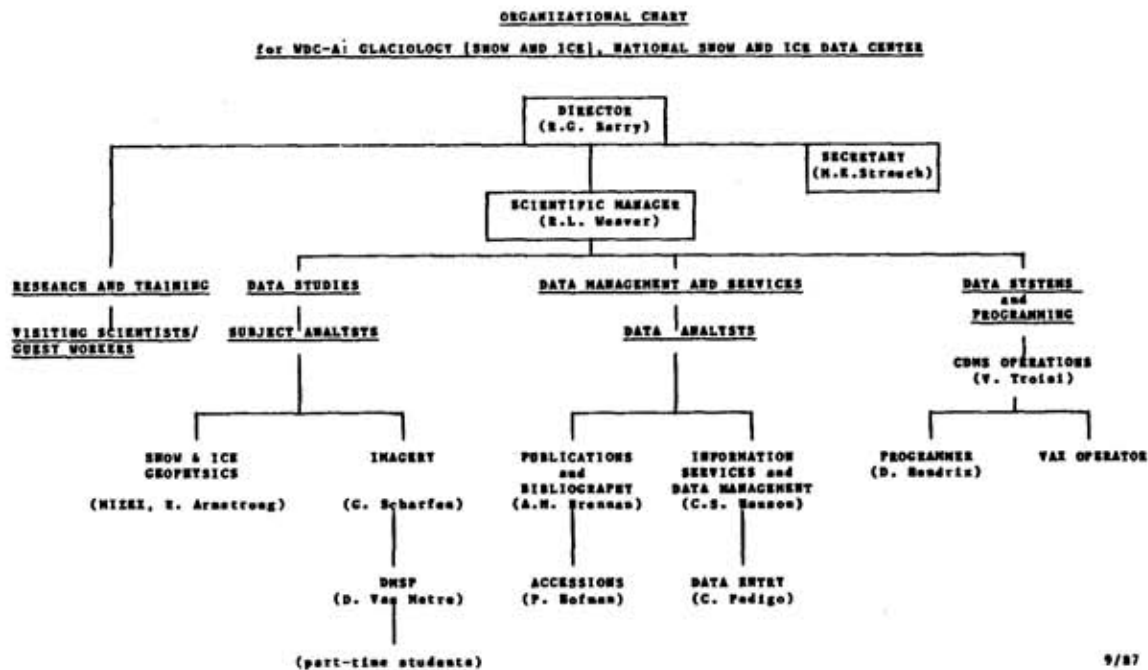

Figure 3. Organizational framework of WDC-A for Glaciology.

The First Ten Years

In 1977, the WDC essentially comprised the library collection and glacier photographs received from the Glaciology Project Office at Tacoma. Those activities still continue and the Information Center now utilizes a computerized data base. We began in 1977 to publish bibliographies and information on glaciological data. The first issue of *Glaciological Data* concerned avalanches and subsequent ones have dealt with nearly all of the other aspects - snow cover, sea ice, permafrost, ice cores and so on. We separated out the *New Accessions List* (originally contained in *Glaciological Notes*) and added contributions by scientists identifying problems in data management. In the late 1970s, we moved from purely bibliographic activities into data inventory through the initiative of the EDIS Director T. Austin. A study was made of ice core data and subsequently snow cover and sea ice information and data sets. We held workshops on those topics and published two related *Glaciological Data* reports. The one on Ice Cores (GD-8) was heavily used by the Advisory Panels to the NSF Division of Polar Programs and the Climate Program. These efforts also provide a basis for planning for future data archives from the Ice Coring program.

In the first years, we had funds to support visiting scientists (Robert Vivian, Bill Stringer, Austin Post, and Geoffrey Boulton). Unfortunately, this is one area we have been unable to continue due to the impact of inflation on the limited base funding. Other areas have grown to offset this loss, however, through contract funding; these include the DMSP imagery as well as project data management for Marginal Ice Zone Experiment (MIZEX). We have also held several workshops to plan for new data products. Figure 4 summarizes the WDC/NSIDC's growth in terms of funding, staff, and user requests. We began with 1.5 FTEs and a \$50,000 annual budget and we currently have 10 FTEs and a budget an order of magnitude greater. In 1977-78, there were about 50 user requests as far as we can document them. Currently, we are running close to 500 formal data requests but there are many other users of the library and telephone calls for information. Our income from data sales was \$30,000 in 1986. The information requests are diverse, both interesting and sometimes amusing. They have included inquiries as to "the best place to be in the world when we get to an ice age," and "the best place to be buried so that the site will not be inundated." A tire chain manufacturer wanted to know how ice properties on an ice rink differed from those on frozen lakes and whether the ice on a rink would be similar to that encountered on highways. A cattle breeder in Iowa wanted to know whether it would be colder in the 1990s because he wanted to convince his bank to provide a loan to breed longhaired cattle!

Why are snow and ice important? The interest is not merely scientific but also economic. Snow melt runoff is the main source of irrigation and water supplies in most of the western United States. For example, snowfalls may cause disruption on highways. We have recently completed a bibliography of Snow and Ice Hazards on Highways in conjunction with the University of Colorado Natural Hazards Research and Applications

TRENDS IN NSIDC/WDC OPERATIONS

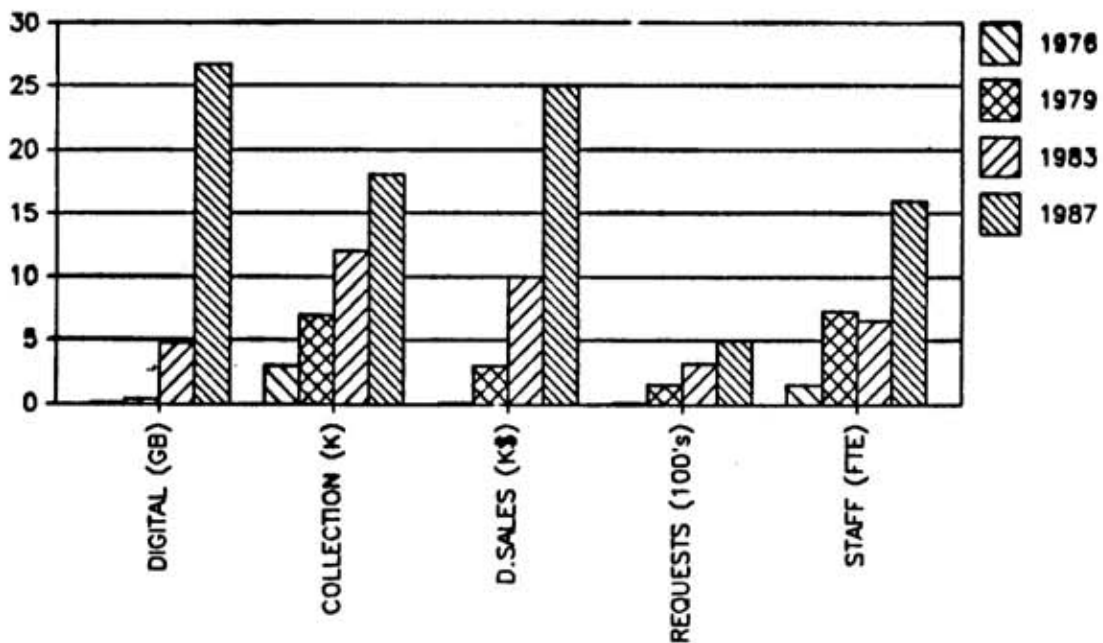

Figure 4. WDC/NSIDC growth since 1976 - funding, staff, user, requests.

Information Center. Avalanche hazards are topical in the mountain states each winter. Sea ice is increasingly important with respect to the Arctic Research Policy Act for naval

operations, commercial shipping, and offshore exploration. Iceberg hazard is similarly critical to drill rigs and ships. Glaciers are of scenic as well as scientific value, and in many parts of the world hydropower is a significant energy source. Permafrost occurrence greatly complicates resource development and engineering in arctic and subarctic regions. Parenthetically, it is interesting to note that WDC-B does not include permafrost information within the scope of their center's activities.

Recent Activities and Future Plans

The Information Center, the original core of our operation, now contains over 20,000 items indexed in a computer data base. From this data base, supplemented by literature searches of other data bases, we compile topical bibliographies. We have recently prepared updates on avalanches and permafrost and are currently preparing one on passive microwave data. We have organized a number of workshops on ice cores, radio glaciology, snow cover and sea ice data, and on Antarctic climate data. We also assisted in organizing the Snow Watch '85 conference and most recently held a users workshop on the DMSP Special Sensor Microwave Imager (SSM/I) data. Our work, supported by NASA Ocean Sciences, will implement a data management system to process, archive, and distribute passive microwave products from a future DMSP satellite (launched June 1987). This is an activity of the NSIDC, like many of our other associated research projects, but the WDC benefits greatly through the availability of our VAX-750 computer and the eventual communication networks we can utilize and be reached through by our users. Figure 5 illustrates this Cryospheric Data Management System (CDMS). Currently, we are entering the SMMR data (supplied by NASA-GSFC) in the SSM/I data format. We hope eventually to be able to overlay and merge some of the other sea ice and snow cover data sets on similar grids, both digitally in the computer and using the Image Display and Analysis System. In the future, other similar data, as well as data from the Arctic Drifting Buoys and MIZEX Project data, can be incorporated in the same data management system.

Some of the new directions that we see following the implementation of the CDMS and the Global On-Line Data (GOLD) catalog include the archiving of products from aircraft and satellite synthetic aperture radar (SAR) sensors over the polar ice sheets as well as sea ice. Here we are looking mainly to the ERS-I to be launched about 1990 with a SAR and a radar altimeter. Another area to explore is the development of a computing system for snow and ice data to complement the CLICOM (Climate Computing) system developed by National Climatic Data Center for the World Climate Research program. The data program CLICOM is a PC-based means of handling climate data and preparing statistical products. A similar processing package for snow and ice data could be developed in the future. We are also interested in improving the user access to the WDC through communication networks. Finally, in view of recent space probes to the outer planets, what about extraterrestrial ice information? There is ice on Mars and ice on other planets or their moons. If that is to be archived, perhaps we should become a Center for Galactic Snow and Ice Data!

Cryospheric Data Management System

DATA FLOW

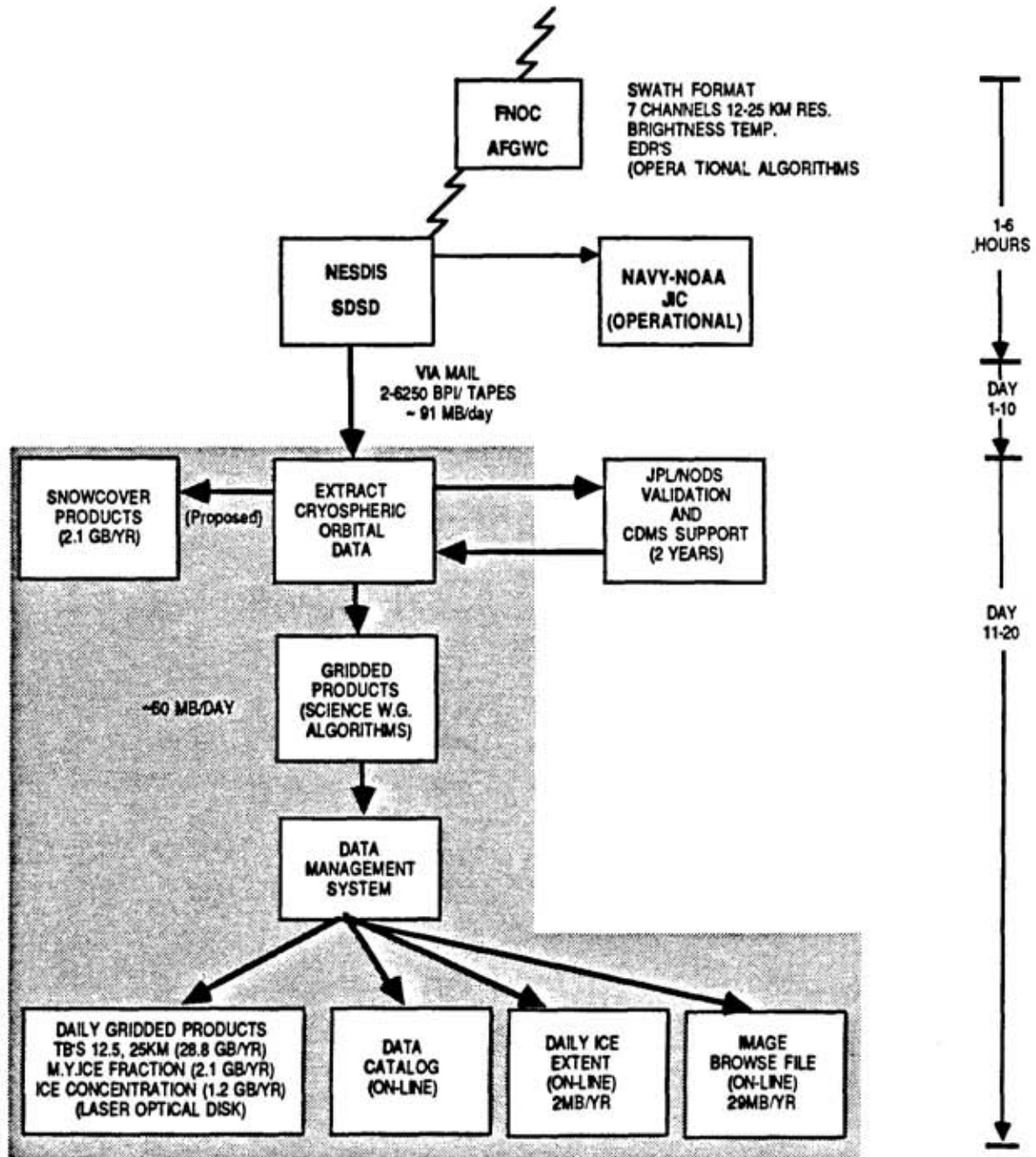

Figure 5. Schematic diagram of data flow from the DMSP Special Sensor Microwave Imager (SSMI) and the planned Cryospheric Data Management System data products.

References

- Barry, R.G. (1985a) The cryosphere and climate change. (In: MacCracken, M.C.; Luther, F.M., eds. *Detecting the Climatic Effects of Increasing Carbon Dioxide*. DOE/ER - 0235, U.S. Dept. of Energy, Washington, D.C., p. 109-148.)
- Barry, R.G. (1985b) Snow and ice data. (In: Hecht, A.D., ed. *Paleoclimate Analysis and Modeling*, John Wiley and Sons, New York, p. 259-260.)
- Barry, R.G. (1987) The sea ice data base. (In: Untersteiner, N., ed., *The Geophysics of Sea Ice*, Plenum Press, New York, p. 1099-1134.)
- Caspar, W. (1962) *Die Schneedecke in der Bundesrepublik Deutschland*. Deutsche Wetterdienst, Zentralamt, Offenbach-am-Main, 456 p.
- European Space Agency (1985) *A Programme for International Polar Ocean Research*. ESA SP-1074, European Space Agency, Paris, 42 p.
- Goodison, B. (1986) Snow surveying in Canada. (In: Kukla, G., Barry, R.G., Hecht, A. and Wiesnet, D. eds. *Snow Watch '85 Glaciological Data, Report GD-18*, p. 97-103.)
- Kukla, G.J. and Gavin, J. (1981) Summer ice and carbon dioxide. *Science*, 214, p. 497-503.
- Matson, M. and Wiesnet, D.R. (1981) A new data base for climate studies. *Nature*, 289, p. 451-456.
- McLaren, A.S. (1986) *Analysis of the Under-Ice Topography in the Arctic Basin as Recorded by USS Nautilus in 1958 and USS Queenfish in 1970*. Unpub. thesis, Dept. of Geography, Univ. of Colorado, Boulder, CO, 152 p.
- Polar Research Board (1985) *Glaciers, Ice Sheets and Sea Level: Effects of a CO₂-Induced Climatic Change*. National Academy Press, Washington, D.C., 330 p.
- Space Sciences Board, Committee on Earth Sciences (1985) *A Strategy for Earth Science from Space in the 1980's and 1990's: Part II: Atmosphere and Interactions with the Solid Earth, Oceans, and Biota*. National Academy Press, Washington, D.C., 149 p.
- Zwally, H.J., Parkinson, C.L. and Comiso, J.C. (1983) Variability of Antarctic sea ice and changes in carbon dioxide. *Science*, 220, p. 1005-1012.

List of Attendees

C. Abston
NOAA/NGDC
325 Broadway
Boulder, CO 80303

J. Allen
NOAA/NGDC
325 Broadway
Boulder, CO 80303

Suzanne Brown
USGS, 1201 Pacific Ave.
Tacoma, Washington 98402

C. Bull
P.O. Box 4497
Rolling Bay, WA 98061

N. Caine
Department of Geography
Campus Box 260
University of Colorado
Boulder, CO 80309

M. Chinnery
NOAA/NGDC
325 Broadway
Boulder, CO 80303

Margaret E. Courain
NOAA/NESDIS
Washington, DC 20235

Rita Dursi
AEIDC
707 A Street
Anchorage, AK 99507

W.O. Field
P.O. Box 583
Great Barrington, MA 01230

A. Gow
U.S. Army - CRREL
Box 282
Hanover, NH 03755

P. Hart
WDC-A Coordination Office
National Academy of Sciences
2101 Constitution Avenue, NW
Washington, DC 20418

J.D. Ives
Department of Geography
Campus Box 260
University of Colorado
Boulder, CO 80309

R. Jenne
NCAR
P.O. Box 3000
Boulder, CO 80307

K. Jezek
NASA Headquarters
Washington, DC 20546

H. Kroehl
NOAA/NGDC
325 Broadway
Boulder, CO 80303

J. Lander
NOAA/NGDC
325 Broadway
Boulder, CO 80303

M. Loughridge
NOAA/NGDC
325 Broadway
Boulder, CO 80303

M.F. Meier
Director, INSTAAR
Campus Box 450
University of Colorado
Boulder, CO 80309

H. Meyers
NOAA/NGDC
325 Broadway
Boulder, CO 80303

B. Molnia
WDC-A Coordination Office
National Academy of Sciences
2101 Constitution Avenue, NW
Washington, DC 20418

Carol Pease
NOAA/PMEL
7600 Sand Point Way, NE
Seattle, WA 98115

U. Radok
University of Colorado
CIRES - Campus Box 449
Boulder, CO 80309

W. Riebsame
NHRAIC
University of Colorado
Campus Box 483
Boulder, CO 80309

A.H. Shapley
4170 Pinon Drive
Boulder, CO 80303

Barbara Sokolov
AEIDC
707 A Street
Anchorage, AK 99507

A. Straight
NOAA/NGDC
325 Broadway
Boulder, CO 80303

J.E. Walsh
Department of Atmospheric Sciences
University of Illinois
1101 W. Springfield Avenue
Urbana, IL 61801

H. Yates
NOAA/NESDIS
Washington, DC 20235

PASSIVE MICROWAVE USERS WORKSHOP BOULDER, COLORADO, 9-10 OCTOBER 1986

Introduction

More than 100 participants attended a Passive Microwave Users Workshop held in Boulder, Colorado on October 9-10, 1986. The focus of the meeting, hosted by the National Snow and Ice Data Center (NSIDC), was the use of passive microwave data from the Special Sensor Microwave/Temperature (SSM/T) and the Special Sensor Microwave/Imager (SSM/I). The SSM/T, currently flies on the Defense Meteorological Satellite Program (DMSP) satellites and measures atmospheric temperature profiles. The first SSM/I instrument was launched June 19, 1987 also on a DMSP satellite. Figure 1 gives a general overview of the DMSP system.

In association with the Workshop, the SSM/T Mission Sensor Exploitation Workshop and the SSM/I NASA Calibration Validation Team Workshop were held in Boulder on October 8, 1986.

NSIDC has been collaborating with the NASA Ocean Data System (NODS) group, Jet Propulsion Laboratory, Pasadena, California to develop and implement a SSM/I data management and distribution system for polar gridded data, the Cryospheric Data Management System (CDMS). NSIDC will be the center for distribution of SSM/I data and products to non-operational users through this system. The purpose of this workshop was to ask users how they think NSIDC can best implement this system. The major areas of discussion were:

1. Plans for SSM/I (also ESMR and SMMR) data distribution, especially to ensure that NSIDC plans are appropriate to the user community's needs.
2. Current status of SMMR and SSM/I sensors. At the time of the workshop the exact launch date for SSM/I was not known and there was concern that the SMMR on Nimbus 7 might fail before SSM/I was launched. Subsequent to the workshop SSM/I has been launched and the SMMR scanning mechanism has failed.
3. Discussion of types of products planned for the CDMS. The NASA Sea Ice Science Working Group (*Passive Microwave Remote Sensing for Sea Ice Research*, December 1984) made assumptions about the types of data products the general user community might want. These products were reviewed and comments from users noted.

The general snow and ice recommendations developed at the Workshop follow. A more detailed version of the presentations is available upon request.

AGENDA

Passive Microwave Users Workshop
and
DMSP-SPO SSM/I Sensor Workshop

October 9, 10, 1986
National Snow and Ice Data Center
Boulder, Colorado

October 9, 1986
Room 620, Research Building Three (NOAA Building)
30th and Marine Street

- 8:00-8:30 Registration, Coffee
- 8:30-8:45 Welcome (Roger Barry, NSIDC; Ken Jezek, NASA)
- I. SSM/I System Description and Status (Session Chairman: R. Weaver)**
- 8:45-9:00 System Status, projected launch date (J. Bohlson, DMSP/SPO)
- 9:00-10:00 Sensor System Requirements
- Hardware Description (J. Peirce, Hughes Aircraft)
- Software Description (R. Savage, Hughes Aircraft)
- Discussion
- 10:00-10:30 Coffee Break
- II. Data Distribution, and Archival Plans (Session Chairman, R.G. Barry)**
- 10:30-12:00 DoD operational plans (Dr. N. Baker, Aerospace Corp)
- NOAA/Navy Shared Processing System (M. Mignogno, NESDIS)
- NASA/NOAA sponsored plans
- NOAA/NESDIS NOAAANET overview (M. Courain, NESDIS)
- NESDIS/SDSD (M. Mignogno, SDSD)
- NODS & NSIDC plans for Cryospheric Data Management System, CDMS (C. Morris, JPL; R. Weaver, NSIDC)
- 12:00-1:30 Lunch

III. Data Products

1:30-5:00 Parallel Sessions

(afternoon coffee break depends upon session chairman)

SESSION A: Sea Ice and Snow Cover Products: Plans and User
Needs (Session Chairman: F. Carsey, JPL)
Room 620, Research Building Three (NOAA Building)
DMSP (AWS, FNOC) product set (B. Godwin, Hughes Aircraft)

Sea Ice Products (C. Morris, JPL/NODS)

Snow Cover Products (R. Barry and R. Weaver, NSIDC)

Discussion of User Needs (D. Robinson, Lamont-Doherty)

SESSION B: Soil Moisture, Ocean Waves, Precipitation Products

(Session Chairman: R. Savage, Hughes Aircraft)
Room W179, Research Building Six)

DMSP (AWS, FNOC) Product Set

Soil Moisture (M.J. McFarland, Texas A&M)

Ocean Waves (A. Milman, ERIM)

Precipitation (J. Weinman, U. of Wisconsin)

Integration of SSM/I and SSM/T Data for
Precipitation Filtering (N. Grody, NESDIS)

Discussion of User Needs (TBA)

Evening: Informal writing groups to draft report and recommendations
by Session Chairman and participants

October 10, 1986
Room 620, Research Building Three

7:30-8:00 Registration - Coffee

IV. Reports of Concurrent Sessions to Entire Workshop

(Session Chairman: D. Robinson, Lamont-Doherty)

8:00-8:45 Summary of SSM/I data products sessions

Snow and Ice (F. Carsey)

Soil Moisture, etc. (R. Savage)

8:45-9:30 NASA Sea Ice Algorithm Working Group (SAWG)
validation program (C. Swift, D. Cavalieri)

9:30-10:00 Coffee

10:00-10:30 Other Validation Efforts

Dod validation program (McFarland)

Canada, Norway (I. Rubenstein)

10:30-11:00 SSM/T sensor system, brief overview and summary of SSM/T
workshop held October 8 (J. Johnson, NOAA/ERL/PROFS)

V. Wrap-up, Open Discussion (Session Chairman, R.G. Barry)

11:00-12:30 1. Recommendations to NSIDC, NODS, NOAA/SDSD for archive systems

2. New research areas

3. Information sharing

12:30 Lunch: Individual basis

1:30-3:00 There will be demonstrations of the NSIDC/NODS-SSM/I data
management system for those who are interested.
(Room 255, Research Building Two.)

PARTICIPANTS

Mark R. Anderson
University of Nebraska
Department of Geography
311 Avery Hall
Lincoln, NE 68588-0135

Ed Andreas
NOAA/ERL
325 Broadway
Boulder, CO 80303

Richard L. Armstrong
WDC/NSIDC, CIRES
Campus Box 449
University of Colorado
Boulder, CO 80309

Neal Baker
The Aerospace Corporation
MS 715
P.O. Box 92957
Los Angeles, CA 90009

Don Barnett
Navy/NOAA Joint Ice Center
4301 Suitland Road
Washington, DC 20390

Roger G. Barry
WDC/NSIDC, CIRES
Campus Box 449
University of Colorado
Boulder, CO 80309

Carol Belt
HQ AWS/SYJP
Scott AFB, IL 62225-4008

Bob Bernstein
Sea Space, Inc.
5360 Bothe Avenue
San Diego, CA 92122

John Bohlson
AF Space Division/YDA
P.O. Box 92960
Worldway Postal Center
Los Angeles, CA 90009-2960

Frank Carsey
Mail Stop 169-236
Jet Propulsion Laboratory
California Institute of Technology
4800 Oak Grove Drive
Pasadena, CA 91109

Donald Cavalieri
NASA
Goddard Space Flight Center
Greenbelt, MD 20771

Al Chang
NASA/GSFC
Code 624
Greenbelt, MD 20771

Michael Chinnery
NOAA/NGDC - E/GC
325 Broadway
Boulder, CO 80303

Mark Clausen
AFGWC/SDDE
Offutt AFB, NE 68113-5000

Francis Bretherton
NCAR
P.O. Box 3000
Boulder, CO 80307

Jeppie Compton
USAF, HQ AWS/ONXA
Scott AFB, IL 62225-4008

Margaret E. Courain
NOAA/NESDIS - Ex2
Universal Building, Room 500
1825 Connecticut Avenue, NW
Washington, DC 20235

Robert G. Crane
Department of Geography
Pennsylvania State University
University Park, PA 16802

George Craig
Hughes Aircraft
8000 E. Maplewood
Englewood, CO 80011

John Crawford
Mail Stop 169-236
Jet Propulsion Laboratory
California Institute of Technology
4800 Oak Grove Drive
Pasadena, CA 91109

Jeff Dozier
University of California-Santa Barbara
Santa Barbara, CA 93106

Hank Drahos
NOAA NESDIS
E/RA 23
Room 3010, FOB 4
Suitland, MD 20233

Louis Duncan
U.S. Army Atmospheric Sciences Lab
SLCAS-AE-O
White Sands Missile Range, NM 88002-5501

Chris Durbin
Fleet Numerical Oceanography Center
FAO-40A
Monterey, CA 93943-5005

Duane T. Eppler
NORDA
c/o CRREL
72 Lyme Road
Hanover, NH 03755

Leonard Fedor
NOAA/ERL
325 Broadway
Boulder, CO 80303

Wayne Fischer
NOAA - PROFS
325 Broadway
Boulder, CO 80303

Ronald Forkenbrock
U.S. Army Space Institute
AT2L-S1
Ft. Leavenworth, KS 66027

Tom George
University of Alaska
Fairbanks, Alaska 99775

Sue Glassner
Fleet Numerical Oceanography Center
Monterey, CA 93943-5005

Beth Godwin
Hughes Aircraft
8000 E. Maplewood
Englewood, CO 80011

Norm Grody
NOAA/NESDIS
E/RA 34
Federal Office Building 4
Washington, DC 20233

Dorothy Hall
NASA
Goddard Space Flight Center
Greenbelt, MD 20771

Samuel J. Hall
AFGWC/SDDC
Offutt AFB, NE 68113

Ken Hardy
AFGL/LYS
Hanscom AFB, MA 01731

John Heurichs
Hughes Aircraft
8000 E. Maplewood
Englewood, CO 80011

Don Hillger
CIRA
Colorado State University
Fort Collins, CO 80523-0033

Roy Jenne
NCAR
P.O. Box 3000
Boulder, CO 80307

Ken Jezek
NASA Headquarters
FOB 10, Room 236
Washington, DC 20546

Leonard Johnson
Office of Naval Research
Room 307, BCT-1, Code 461
800 N. Quincy
Arlington, VA 22217

Edward G. Josberger
Ice and Climate Project, USGS
University of Puget Sound
Tacoma, WA 98416

Mary Keller
Naval Research Laboratory
Code 8311.7
4555 Overlook Avenue
Washington, DC 20375-5000

Michael Kelly
AFGWC/DOX
Offutt AFB, NE 68113

Stan Kidder
CIRA
Colorado State University
Fort Collins, CO 80523

Gary Lagerloaf
SAIC
13400B Northrup Way, Suite 36
Bellevue, WA 98005

Joe Lamb
Hughes Aircraft
8000 E. Maplewood
Englewood, CO 80011

Steve Layng
736 Ames Building
1820 N. Ft. Meyer Drive
Rosslyn, VA

E. LeDrew
University of Waterloo
Geography Department
Waterloo, Ont. N2L 3G1
Canada

Seelye Martin
Department of Oceanography
WB-10
University of Washington
Seattle, WA 98195

Marshall J. McFarland
Department of Agricultural Engineering
Texas A & M University
College Station, TX 77843-2117

Mark Meier
Director, INSTAAR
Campus Box 450
University of Colorado
Boulder, CO 80309

Bruce Miers
Atmospheric Sciences Lab
SLCAS-AEO
White Sands Missile Range, NM 88002-5501

Larry Mendenhall
AWS/OL-F
Los Angeles AFS, CA 90009-2960

Earl Merritt
Earth Satellite Corporation
7222 47th Street
Chevy Chase, MD 20815

Mike Mignogno
NOAA/NESDIS/NCDC/SDSD
World Weather Building, Room 100
Washington, DC 20233

Andrew S. Milman
Environmental Research Institute
of Michigan
P.O. Box 8618
Ann Arbor, MI 48107-8618

Lt. Col. Douglas Moore
AFGWC-NMC Liaison
NOAA/NMC, W/NMCx6
5200 Auth Road
Washington, DC 20233

Charles Morris
JPL, MS T1206D
4800 Oak Grove Drive
Pasadena, CA 91109

Frank Niles
Atmospheric Sciences Lab
SLCAS-AE
White Sands Missile Range, NM 88002-5501

Eni Njoku
NASA Headquarters
Code EEC
600 Independence Avenue, SW
Washington, DC 20546

J.L. Peirce
Hughes Aircraft Company
SC-S40-T339
P.O. Box 92919
Worldway Postal Center
Los Angeles, CA 90009

Lt. Col. Bob Peterson
Det. 1, HQ AWS
Pentagon
Washington, DC 20330-6560

J.P. Poplin
Exxon Production Research
P. O. Box 2189
Houston, TX 77001

Thomas Pyke
NOAA/NESDIS - Ex2
Universal Building, Rm. 500
1825 Connecticut Avenue, NW
Washington, DC 20235

Col. A. Ramsey
OUSDRE (S & TNG)
Pentagon - Rm. 3E129
Washington, DC 20301-3090

John Rigone
Aerojet ElectroSystems Co.
1100 W. Hollyvale Street
P.O. Box 296
Azusa, CA 91702

David A. Robinson
Lamont-Doherty Geological Laboratory
Palisades, NY 10964

Irene Rubenstein
Ph. D. Associates
Remote Sensing Division
Kinsmen Bldg., Suite 200
4700 Keele Street
Downsview, Ont. M3J 1P3
Canada

Richard C. Savage
Hughes Aircraft Company
8000 E. Maplewood Avenue
Ste. 226
Englewood, CO 80111-4999

Greg Scharfen
WDC/NSIDC, CIRES
Campus Box 449
University of Colorado
Boulder, CO 80309

Jill Schmidt
AFGWC/DOX
Offutt AFB, NE 68113

Julia Sheldon
Aerojet ElectroSystems
1100 W. Hollyvale
P. O. Box 296
Azusa, CA 91702

Jeff Smith
TS Info Systems
3100 Arapahoe Avenue
Boulder, CO 80303

Konrad Steffen
CIRES, Campus Box 449
University of Colorado
Boulder, CO 80309

Pete Stamus
NOAA/PROFS
325 Broadway
Boulder, CO 80303

Alex Stogryn
Aerojet ElectroSystems
1100 W. Hollyvale
P. O. Box 296
Azusa, CA 91702

Calvin T. Swift
Electrical & Computer Engineering
University of Massachusetts
Amherst, MA 01003

Donald R. Thomas
Polar Science Center
Applied Physics Lab
University of Washington
Seattle, Washington 98195

Glenda Wahl
NOAA/PROFS
325 Broadway
Boulder, CO 80303

John Walsh
Department of Atmospheric Sciences
University of Illinois
1101 W. Springfield Avenue
Urbana, IL 61801

Richard Walterscheid
Aerospace Corporation
P.O. Box 92957
Los Angeles, CA 90009

James P. Welsh
NORDA
Polar Oceanography Branch Office
CRREL
72 Lyme Road
Hanover, NH 03755

Ed Westwater
NOAA/ERL/WPL
325 Broadway
Boulder, CO 80303

Gregory W. Wilke
HW AFGWC/SDDC
Offutt AFB, NE 68113-5000

John Wilkerson
NOAA/NESDIS
Suitland Professional Center
5001 Silver Hill Road
Suitland, MD 20233

Gary Wohl
Navy-NOAA Joint Ice Center
Naval Polar Oceanography Center
Washington, DC 20395-5180

Sea Ice and Snowcover Products: Plans and User Needs
F.D. Carsey, Session Chairman

Session Summary and Recommendations

The SSM/I sea ice and snowcover group discussed the long-term NSIDC and SSM/I roles in scientific research and research in operational development issues. The overall conclusion was that the NSIDC-NODS-SSM/I effort is essential and unique in developing the spaceborne microwave data for both scientific and operational users. The NSIDC role is unique: it is not beholden to projects, nor limited by specific agency viewpoint, nor subservient to the research interests of a specific PI, nor committed to routine processing for operational users. This uniqueness gives NSIDC its strength, and its history of effective support of investigators provides the basis for believing that this strength will be put to optimum use.

Working group recommendations on future planning are:

- 1) The group sees the nascent NSIDC-SSM/I activity as very valuable. This activity should be vigorously supported; in particular the DMSP SSM/I launch delay should not dampen the enthusiasm for this work.
- 2) Extension of the NSIDC archiving role for SSM/I to SMMR and ESMR should be accomplished, although this is not seen as an urgent project. The further extension to reprocessing of SMMR-ESMR should be reviewed by the scientific community.
- 3) In general, retrospective (re)processing of satellite data is desirable if it contributes to the establishment of long-term self-consistent geophysical data sets. Such data sets are absolutely essential. Reprocessing should be carefully monitored by knowledgeable scientists. It should be done economically.
- 4) NSIDC should take the lead in working with the operational users at the Navy/NOAA Joint Ice Center in developing the next generation of SSM/I ice algorithms. The existing algorithms, both in the NODS and FNOC environments, are not specialized in the most suitable manner for operational users. A good example, and the initial task that the committee recommends, is the development of a Bering Sea ice (or ice/wind) algorithm. This work should be the integration of NOAA/PMEL, University of Washington, University of Massachusetts, NASA GSFC, and NASA JPL specialists with a view to processing on the new equipment at JIC. Other specialized processing approaches are needed for near-shore data utilization, summer ice conditions, and high-resolution applications.
- 5) NSIDC should serve as a host/organizer for validation programs in a fashion analogous to Item 3. Here the neutral-site aspect of NSIDC is valuable.
- 6) From the evidence presented, snowcover observations of either a global or national nature and from both on-site and spaceborne sensors are rather poorly handled and not at all well understood (see Kukla, *et al.*, 1985). Ten years of microwave research at a number of institutions has amply demonstrated that snow water equivalent provides a strong signal in the SSM/I wavelengths and studies are still in progress for the large-area geophysical microwave snow analysis as well as for fundamental snow processes. This research should be exploited. Overall, NSIDC should be in a good position to assist in these problems. The snowcover group recommends that NSIDC plan a substantial role in generating national/global snowcover parameters. This activity needs scientific advice in initiation and scientific monitoring; it needs to be collaborative with NOAA, NASA, USGS, USA CRREL, and other investigators. This matter has been reviewed in other specialists meetings with recommendations more detailed and

specific; these should be dusted off and the job moved forward.

Clearly in all of the above, scientific overview of NSIDC-SSM/I work is a basic necessity, as is strong collaboration with investigators funded by the diverse agencies. This implies a need for future workshops or sessions at AGU type meetings. Equally pervasive is the financial aspect of the agencies which would gain directly from NSIDC activities have a responsibility to support their work when it is properly planned, managed and performed.

An item not thoroughly addressed here is the interrelationship of modeling and observations. A major problem is the difficulty of updating the model diagnostics on spacecraft timescales. This issue should be the basis of future thinking and planning.

The group emphasizes that this is a decade or longer of opportunity; a well-designed microwave instrument with very useful observational channels is planned for flights over an extended period with a rapidly processed, public-domain data set which is well supported by scientific work at universities and government laboratories. This situation must be exploited.

Reference

Kukla, G., Barry, R.G., Hecht, A., Wiesnet, D., eds. (1985). *Snow Watch '85*, Boulder, CO World Data Center-A for Glaciology. *Glaciological Data, Report GD-18*, 276 p.

Soil Moisture, Ocean Wind, Precipitation User Special Session
Richard Savage, Session Chairman

Session Summary and Recommendations

The session began with a presentation by M.J. McFarland of Texas A&M. McFarland carefully distinguished between soil moisture and the Antecedent Precipitation Index derivable from it, which can be estimated from passive microwave measurements. Dr. McFarland's illustrations from historical SMMR data, compared with climatological data from the Central Plains, gave good confidence in the algorithms. He also illustrated the distinctive change in signature due to snow. The discussion by McFarland and others suggests that the physics of microwave sensing of surface moisture and snow is well understood, and that a post-launch calibration and validation effort applied to SSM/I data will soon result in useful algorithms.

The discussion of surface wind effects, and sensing by microwave radiometry, was led by A. Milman (ERIM). Milman's presentation was salutary in pointing out the difficulties of any wind algorithm - varying correlation between wind and foam, the signal noise introduced by atmospheric vapor, clouds, and rain, the possible non-linearity of response. It was regretted that John Wilkerson, who will lead the DMSP Cal and Val effort, was not present to discuss results from the Naval Research Laboratory airborne radiometers. Although Milman advised caution, based on SMMR results, J. Rubenstein (Ph.D. Associates) was optimistic that better results than those described by Milman were attainable.

J. Weinman (University of Wisconsin) led the discussion on estimation of precipitation. There are many complications in the physics of such an algorithm - mixtures of ice and water species, beam-filling effects, radiation transfer through cloud edges, vertical motions, and other uncertainties. Weinman also stressed the difficulty of obtaining corollary data for forming an algorithm; digital radar data from the U.S. and Canada will be used. Because of the uncertainties in surface emissivity, the calibration and validation effort will begin with oceanic data, where the background is more uniform. An unusual and innovative aspect of Weinman's approach is the attempt to combine the different sized footprints with the resolution of the higher frequency channels, rather than smoothing data to the lowest resolution. The precipitation parameters are probably the most challenging ones discussed during the afternoon.

Beth Godwin of Hughes-Denver described work done so far using SSM/I data to discriminate SSM/T footprints containing rain. Such conditions produce brightness temperatures that are not representative of the temperature structure of the atmosphere. N. Grody of NOAA/NESDIS commented that comparison of radiances with surrounding radiances can be used to identify and eliminate such cases, without consideration of SSM/I data. The method relies on relatively simple spatial filtering, and is the preferred method in NOAA's processing.

Grody also described work he has done in categorization of surface characteristics, a goal also being pursued by the Hughes software team. Grody felt that most - perhaps all - necessary distinctions could be made from comparison of two brightness temperatures at scattering and non-scattering frequencies (e.g., 19 GHz vs 37 GHz). The Hughes approach uses several frequencies, combined in a clustering algorithm; cloud effects, best seen at 85 GHz, are believed to have a significant effect on lower frequency channels, especially over snow.

A summary of the groups finding may be divided into three parts:

I. Several necessary activities appear to be receiving appropriate attention:

A. It is gratifying that a Calibration and Validation effort is in place, especially in light of the SMMR and SSM/T experience. There appear to be overlapping efforts by NASA and

DoD, but the reviewer (R. Savage) does not have a large enough overview to comment on this.

B. It is also gratifying that there is a software Configuration Control effort in place, directed by DMSPO, implemented by FNOC and AFGWC, and assisted by Hughes. Brightness temperatures, calibration methods, and parameter values can be expected to be stable, and new techniques can be compared to them.

C. The conference was a good idea; appreciation is expressed to DMSPO, NSIDC, and PROFS for organizing it. It has been a remarkable collection of interested and knowledgeable people extending across many organizational and disciplinary boundaries. However, for a future meeting:

1. more input from numerical modelers is perhaps needed;
2. atmospheric specification by itself is very important;
3. many planned and possible parameters were not discussed - water vapor, cloud algorithms, surface characteristics.

D. The need for a geostationary microwave sensor was considered, but there was not strong recommendation. It was pointed out that there are other low altitude microwave sensors in the works, such as AMSU and NASA's (proposed) tropical rain experiment. We should wait until we have experience with coverage by the polar orbiters before claiming a geostationary sensor is needed. Cal Swift rightly pointed out the very long lead time in getting any new sensor underway.

II. There are a few weaknesses:

A. Although SSM/I is called "the microwave imager", plans to display microwave images seem very incomplete. Fleet Numerical Oceanography Center plans to display SSM/I data on both SPADS and NEDS. However, the AFGWC Satellite Data Handling System (SDHS) will not handle SSM/I data for some time to come. We are not aware of NESDIS plans to display SSM/I images.

B. There is a lack of visible and IR data coincident with the SSM/I data for the Calibration and Validation effort. Hughes will attempt to provide software for this capability through the Support & Services Contract. This will be discussed at the DMSP Calibration and Validation meeting at Naval Research Labs, November 5-6. (N.B. software for IBM-AT environment has been written by Hughes-Denver and is available from NSIDC to qualified recipients. Ed.)

III. We (especially AFGWC and FNOC) are concerned to support the mission sensor effort within the meteorological and oceanographic community. We recognize the necessity to demonstrate operational use of SSM/I data. We plan to start using the data and parameters in which we have greatest confidence as soon as possible, and to proceed more slowly on the parameters that are more difficult to use or in which there is less confidence.

A. FNOC will concentrate on supply of the following data:

1. Ice data to the Joint Ice Center, Suitland, for display on their PROFS system.
2. Tropical data (oceanic rain, surface wind) to Joint Typhoon Warning Center. The aircraft reconnaissance fleet is being reduced, and these data should prove useful.

B. AFGWC will concentrate on the following:

1. Recognition of snow cover on the ground (used in the AFGWC snow model).
2. Estimates of cloud amount over snow backgrounds.
3. Estimates of surface moisture (antecedent precipitation index).
4. Imagery display for use in the weather forecasting section.

THE NASA SSM/I VALIDATION WORKSHOP
8 OCTOBER 1986

The purpose of the NASA Validation Workshop was to discuss and expand upon a draft NASA SSM/I validation plan for sea ice. The participants are members of the NASA Sea Ice Algorithm Working Group (SAWG). It was used in the NODS/NSIDC archive of sea ice concentrations derived from SSM/I data (see Swift and Cavalieri, *EOS*, Vol. 66, No. 49, pp. 1210-1212, December 3, 1985). The NASA validation effort is aimed at testing the pre-launch algorithms and improving them where appropriate. In addition, there is significant research interest in validating specialized algorithms for specific geographical regions, thin ice, and snow over ice.

Potential validation activities were discussed in the workshop, including aircraft flights of opportunity. Sources of comparison data were identified such as arctic buoy data and satellite images. Discussions stressed the importance of coordinating the NASA validation effort with the planned validation activities of the Canadians, headed by R. Ramseier. Based on the input from the Validation Workshop, a revised draft of the NASA Validation Plan will be completed in the near future.

CRYOSPHERIC DATA MANAGEMENT SYSTEM

SSM/I Successfully Launched

On the evening of June 19, 1987, the Defense Meteorological Satellite Program successfully launched the Special Sensor Microwave Imager (SSM/I) from Vandenberg Air Force Base in Monterey, California. The SSM/I is a passive microwave radiometer which will provide near real-time data for near-operational use. The instrument operates at four frequencies: 19.3, 22.2, 37.0, and 85.5 GHz. Vertical and horizontal polarizations are provided for each frequency, except the 22.2 GHz channel which has only vertical polarization. The 19.3, 22.2 and 37.0 channels will have a resolution of 25 km, and the 85.5 GHz channel will have a resolution of 12.5 km. The satellite orbital characteristics permit daily global coverage. In the polar regions, repeat coverage is possible each 12 hours due to the orbital overlap.

The launch of the DMSP S-9 spacecraft was originally scheduled for Monday, June 15, 1987. Due to strong winds and ignition problems with the Atlas vehicle, the launch was postponed until Friday, June 19, 1987. The SSM/I sensor was powered up on Thursday, June 25th, and rotation of the antenna commenced on orbit number 77 over the east coast of the United States. The SSM/I was powered down for a short while during the July 4th weekend. Temperatures reaching the upper threshold for the sensor were monitored by Hughes Aircraft Company. The solar array panel on the satellite was moved to shade the sensor which now is operating within the expected thermal range.

System Description

A data processing and management system to produce sea ice data products from SSM/I has been installed at the National Snow and Ice Data Center (NSIDC) with support from NASA's Polar Oceans Program. The computer-based Cryospheric Data Management System (CDMS), an enhanced version of the NASA Jet Propulsion Laboratory's NASA Ocean Data System (NODS), will extract the polar SSM/I data and make them readily available to the research community.

The CDMS design aims to provide a single focal point for snow and ice data, improved access to a subset of the currently produced digital data sets (e.g. SMMR), and analytical tools to aid data use. Rather than design a new computerized data base management system for SSM/I data, it was decided to utilize the existing NODS, which provides the functions needed. NODS is being developed as a distributed network of data centers with each filling a unique role and serving a specific community. The NODS system software was installed on the NSIDC's VAX-11/750 and will serve as a NODS node for the ice and snow community.

The NSIDC node of NODS will receive SSM/I data from FNOC through Satellite Data Services Division (SDSD) of the National Environmental Satellite, Data, and Information Service (NOAA-NESDIS) under the aegis of the DoD-NOAA Shared Metsat Processing Agreement (see Figure 1). Initially these data will be transferred on magnetic tape from FNOC to NESDIS-SDSD, where the data will be re-blocked, tape copies made and forwarded to NSIDC. When the proposed satellite data communications link between FNOC, AFGWC and NESDIS becomes operational, the FNOC to NESDIS segment of the data transfer will be over high-speed satellite channels. However, NSIDC will continue to receive data from SDSD via magnetic tape.

Once received by NSIDC, the SSM/I Sensor Data Record (SDR) will be ingested into the CDMS. The SDR data is the collection of orbital brightness temperatures from which all other CDMS products will be generated. The swath antenna temperature data will be corrected for antenna pattern and reformatted into a rapid access archive to be stored on optical disk.

CRYOSPHERIC DATA MANAGEMENT SYSTEM POST VALIDATION DATA FLOW

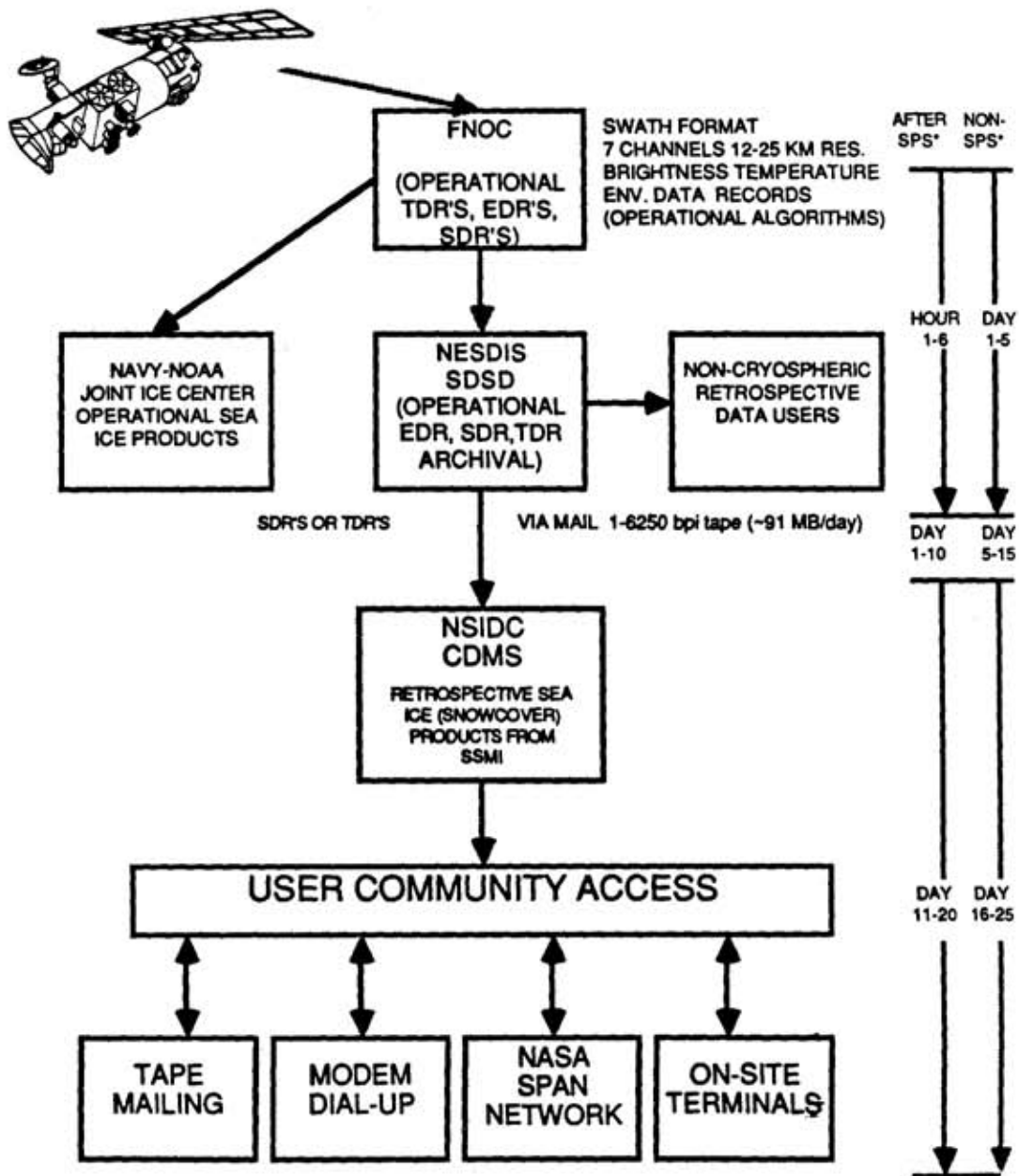

*SPS- NOAA-DOD SHARED PROCESSING SYSTEM

RLW 4/87

Figure 1. CDMS data flow.

The corrected SDRs will be binned into polar grids for both the northern and southern hemispheres (Figure 2). These grids will provide daily averaged brightness temperatures (BTs) at two resolutions: the 85 GHz polarizations will be binned into 12.5 kilometer square cells; the five other polarizations will be binned into 25 kilometer square cells. Three-day grids for first-year ice concentration, multiyear ice fraction, and total ice concentration will be calculated from the BT grids using the Nimbus Team Algorithm as specified by the NASA Sea Ice Algorithm Working Group. The ice concentration products will have a 50 kilometer square resolution. An archive of 100 kilometer resolution grids will be computed for each polarization from the BT grids and for each parameter from the ice concentration grids. Finally, the daily ice extent, the boundary at which the ice concentration changes from less than to greater than 10 percent, will be computed from the 12.5 kilometer BT grids. Table 1 gives a list of archived data sets.

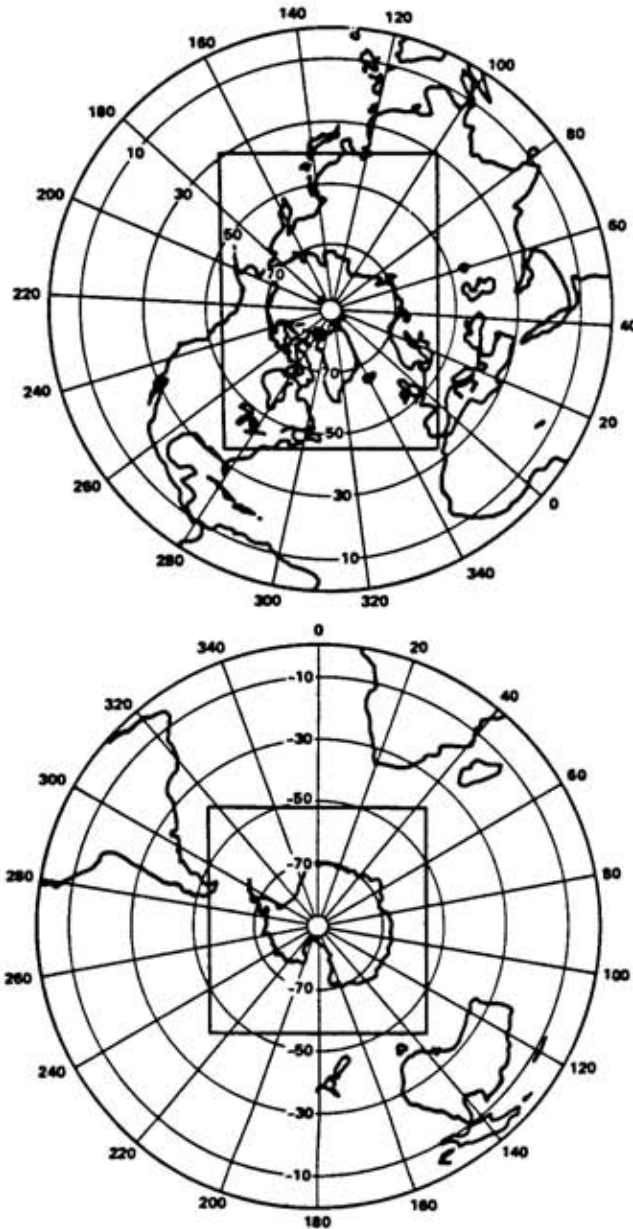

Figure 2. Geographical areas in the northern and southern hemispheres to be covered by SSM/I data.

The NODS software, used in the CDMS, utilizes a menu-driven user interface. In order to select data for extraction, the user steps through a series of options presented one screen at a time. The menu system may be circumvented by expert users wishing to utilize the NODS command line interface. Requests for data are automatically queued to the VMS operating system. If operator intervention is required, for example for a tape mount, the system requests such action and monitors the request.

A catalog and inventory of CDMS data will be maintained. The user will first query the data catalog to determine what data sets are available within selected temporal and geographical limits. The NODS software automatically extracts data selected by the user in the catalog subsystem. The hardware required to process and manage the SSM/I data currently includes a VAX 11/750 minicomputer. Magnetic disks and tape systems will be utilized for ingesting, processing, and staging of the SSM/I data sets. In order to store the projected large volume of archived data efficiently, a Perceptics' LaserSystem supports an Optical Storage International (OSI) optical disk drive. The OSI LaserDrive 1200 provides a 1 gigabyte of storage on each side of a 12-inch diameter disk.

Table 1. Archived data sets available from CDMS.

Data Set Description	Parameters	Coverage
Calibrated Brightness Temperatures (GHz)		
Sensor Data Records (SDRs)	19.35V,19.35H,22.2V,37V,37H,85.5V,85.5H	Global
Daily 12.5 Km Grid	85.5V,85.5H	N/S Polar
Daily 25 Km Grid	19.35V,19.35H,22.2V,37V,37H	N/S Polar
100 Km Browse Image (6-day)	19.3V,19.35H	N/S Polar
Daily Monitor Areas Histograms	19.35V,19.35H,22.2V,37V,37H,85.5V,85.5H	N. Pacific, S. Pacific, Amazon, Antarctic
SSM/I Sea Ice Concentrations		
50 Km Grid (3-day)	Total Ice Concentration First Year Ice Concentration Multi-Year Ice Concentration	N/S Polar
100 Km Browse Images (6-day)	Total Ice Concentration First Year Ice Concentration Multi-Year Ice Concentration	N/S Polar
Ice Edge Maps (1-day)	Sea Ice Distribution Contour	N/S Polar

Accessing CDMS

CDMS may be accessed through commercial local and long-distance dial-up services, NASA's Space Physics Analysis Network (SPAN), and the Telenet packet-switched network (via SPAN). Users may access the CDMS via telephone through two principal routes:

- 1) a 1200 baud modem directly to the CDMS VAX-11-750.
 - Dial (303) 492-2364.
- 2) a 1200 or 2400 baud modem to the University of Colorado's AT&T ISN.
 - Dial (303) 492-1900 to reach the ISN modem pool.
 - Enter ACS/KRYOS at the 'DIAL:' prompt.

The CDMS computer is connected to the University of Colorado's Campus Ethernet-Fiberoptic network. A SPAN router is connected to this network which provides mail access to the CDMS VAX-11/750 from a number of gateways including ARPANET and BITNET. The most direct way to access the VAX-11/750 is to perform a remote logon from another VAX computer via the DECnet command, \$SET HOST KRYOS. KRYOS is the node name for the CDMS host. Remote users may also access CDMS through the SPAN network with 300 and 1200 baud modems. These users are required to dial a Telenet PAD number to access the NASA Data Access Facility (DAF) security computer. Once connected, access to KRYOS is transparent. Users requiring this type of access should contact Valerie Thomas at the NASA Goddard Space Flight Center.

Two electronic mailboxes have been created on the NSIDC VAX through which remote users who have access to the NASA SPAN DECnet may send inquires. The first of these mailboxes is called NSIDC. NSIDC is intended to be a central repository for questions and information pertaining to the National Snow and Ice Data Center. Incoming messages will be previewed by a NSIDC staff member, then forwarded to the appropriate staff for review and action. The second of these mailboxes is called NEWUSER. Prospective users of CDMS may initiate a request for authorization into CDMS through this mailbox. The DECnet address for these mailboxes are, respectively: KRYOS::NSIDC and KRYOS::NEWUSER.

CDMS Notes

NSIDC distributed the first issue of *CDMS Notes* in July. This newsletter is published to provide useful information to the research community about current events at NSIDC. The focus of *CDMS Notes* will be the Cryospheric Data Management System, current ice and snow data products available at NSIDC, and the status of applications using NSIDC products. Anyone interested in receiving *CDMS Notes* on a regular basis, should send their name and address to NSIDC, Campus Box 449, University of Colorado, Boulder, CO 80309. We will be happy to add them to the mailing list.

For a more detailed description of CDMS see Weaver, R.L., Morris, C., Barry, R.G. (1987) Passive microwave data for snow and ice research: planned products from the DMSP SSM/I System. *EOS*, 68(39) p. 769, 776-777.

ACRONOYMS

AFGWC	Air Force Global Weather Central
AMSU	Advanced Microwave Sounding Unit
ANSI	American National Standards Institute
APC	Antenna Pattern Correction
ASCII	ANSI Standard Code for Information Interchange
CA	Cloud Amount
CAL	Cloud Amount over Land
CAS	Cloud Amount over Snow
CCL	Cyber Control Language
CDC	Control Data Corporation
CDMS	Cryospheric Data Management System
CPC	Computer Program Component
CPCI	Computer Program Configuration Item
CW	Cloud Water
CWI	Cloud Water over Ice
CWL	Cloud Water over Land
CWO	Cloud Water over Ocean
CWS	Cloud Water over Snow
DEF	Data Exchange Point
DEFDDA	DEF Data Description Arrays
DRD	Data Requirements Document
DMSP	Defense Meteorological Satellite Program
ERD	Environmental Data Record
EPE	Environmental Parameter Extraction
FNOC	Fleet Numerical Oceanography Center
IA	Ice Age
IC	Ice Concentration
IE	Ice Edge
km	Kilometer
LWL	Liquid Water over Land
LWO	Liquid Water over Ocean
NEDS	Naval Environmental Display System
NESDIS	National Environmental Satellite, Data, and Information Service
NODS	National Ocean Data System
NSIDC	National Snow and Ice Data Center
OLS	Operational Linescan System
PROFS	Program for Regional Observing and Forecasting Services
Rev	Revolution
RL	Rain over Land
RO	Rain over Ocean
RT	Radiative Transmissivity
SDP	Sensor Data Processing
SDR	Sensor Data Record
SDSD	Satellite Data Services Division
SM	Soil Moisture
SMI	Special Microwave Imager (Ground Data Processor)
SNE	Snow Edge
SNW	Snow Water Content

SPADS	Satellite Processing and Display System
SSM/I	Special Sensor Microwave Imager (Sensor)
ST	Surface Temperature
STS	Surface Temperature over Snow
SW	Surface Wind Speed (Ocean)
TDR	Temperature Data Record
TYPE	Surface Type
WVO	Water Vapor over Ocean

MICROWAVE RADIOMETRY BIBLIOGRAPHY

Introduction

The Microwave Radiometry Bibliography is a representative selection of references to passive microwave theory, research, and applications. The bibliography has been divided into five subject categories. An author index is included.

The subject categories are:

Theory	p. 61
Floating Ice	p. 64
Snow Cover	p. 76
Oceanography	p. 84
General	p. 87
Author Index	p. 97

The bibliography has been compiled from a variety of sources, particularly from the online data bases listed below.

COLD (Bibliography of Cold Regions Science and Technology)

Aerospace Data Base (International Aerospace Abstracts; Scientific and Technical Aerospace Reports)

NTIS (U.S. National Technical Information Service)

Compendex (Engineering Index)

Meteorological and Geostrophysical Abstracts

CITATION Data Base (WDC/NSIDC).

Because we do not have all of the original material in hand, we cannot be certain of the completeness of each citation. However, every effort has been made to ensure accuracy.

Our thanks to those who received the draft bibliography and sent additional references.

We would appreciate your comments on the bibliography -- on citations we have not included, sources not searched, or subject areas which were not adequately covered.

Ann Brennan

Compiler

Subject List

THEORY

- Arnold, H.W.; Cox, D.C. (1978) Some results from 19 and 28 GHz comstar beacon propagation experiments. (In: Communications Satellite Systems Conference, 7th, San Diego, Calif., April 24-27, 1978. New York. American Institute of Aeronautics and Astronautics, Inc., p.616-621.)
- Bogorodskii, V.V.; Kozlov, A.I. (1984) On the ability of microwave radiometers to resolve spatially underlying surfaces and on methods to improve it. IEEE Journal of Oceanic Engineering, OE-9(5), P.356-359.
- Brekhovskikh, V.L.; Tatarskii, V.I. (1977) Thermal emission of randomly inhomogeneous layered media. Akademiia Nauk SSSR. Izvestiya. Atmospheric and Oceanic Physics, 13(2), p.101-106.
- Burtsev, A.I.; Uspenskii, A.B., eds. (1984) Metody meteorologicheskoi interpretatsii sputnikovyykh spektral'nykh izmerenii. (Methods for the meteorological interpretation of satellite spectral measurements.) Leningrad. Gosudarstvennyi Nauchno-Issledovatel'skii Tsentr Izu-cheniia Prirodnikh Resursov. Trudy, no.16, 144p.
- Calhoun, C.D.; Link, S.; Doyle, M.; Krupp, B. (1979) SMMR simulator radiative transfer calibration model. I: Derivation. U.S. National Aeronautics and Space Administration. Technical Memorandum, NASA-TM-80244, 68p. NTIS No. E80-10081
- Chang, A.T.C.; Fang, D.J. (1985) Effect of scintillation on the active microwave remote-sensing sensors. International Journal of Remote Sensing, 6(7), P.1231-1240.
- Chism, Jr, S.B. (1977) SEASAT-A land applications data processing plan. U.S. National Aeronautics and Space Administration. Contractors Report, NASA-CR-160640, 51p. NTIS No. E80-10317
- Coyner, J.V., Jr. (1983) 15-meter deployable aperture microwave radiometer. (In: Langley Research Center Large Space Antenna Systems Technology, Pt. 1. U.S. National Aeronautics and Space Administration, p.131-156.) NTIS No. N83-26862
- Duchossois, G. (1983) First European Remote Sensing Satellite (ERS-1): Overall description, potential applications and users. (In: Remote Sensing New Satellite Systems and Potential Application. European Space Agency, Paris, p.25-26.) NTIS No. N84-17654
- Duchossois, G. (1983) Status and future plans for ERS-1. (In: Satellite Microwave Remote Sensing. Chichester, West Sussex, England. Ellis Horwood, Ltd., p.501-514.
- England, A.W.; Johnson, G.R. (1977) Microwave brightness spectra of layered media. Geophysics, 42(3), p.514-521.
- Environmental Research Institute of Michigan. (1985) International Symposium on Remote Sensing of Environment, 18th, Paris France, October 1-5, 1984. Proceedings, v.1-3. Ann Arbor, Environmental Research Institute of Michigan, 2000p.
- European Space Agency (1984) Remote Sensing - From Research Towards Operational Use. International Geoscience and Remote Sensing Symposium (IGARSS '84), Strasbourg, August 27-30, 1984. Proceedings, 2 vol. European Space Agency, ESA SP-326, 880p.
- Francis, C.R. (1981) Orbiting Micro-Wave Imager. Aerospace Dynamics, p.20-24.
- Fung, A.K.; Chen, M.F. (1981) Emission from an inhomogeneous layer with irregular interfaces. Radio Science, 6(3), p.289-298.
- Gruener, K. (1975) Probleme und moeglichkeiten der fernerkundung mit mikrowellenradiometern. 1. (Problems and possibilities of remote sensing with microwave radiometers. 1.) Bildmessung und Luftbildwesen, v.43, p.158-161. In German.
- Gudmandsen, P.; Skou, N.; Wolff, B. (1983) Spaceborne microwave radiometers: background and technology requirements. U.S. National Aeronautics and Space Administration. Report, LD-R-267; ESA-CR(P)-1928, 176p. NTS No. N85-17350/8/XAB
- Guissard, A. (1980) Study of the influence of the atmosphere on the performance of an imaging microwave radiometer. U.S. National Aeronautics and Space Administration. Report, ESA-CR(P)-1421, 248p. NTIS No. N81-30342/2
- Harrington, R.F. (1980) Development of a stepped frequency microwave radiometer and its application to remote sensing of the earth. U.S. National Aeronautics and Space Administration. Technical Memorandum, NASA-TM-81847, 181p. NTIS No. N80-28637/0
- Hetzner, W. (1983) Radiometerempfaenger im Millimeterwellengebiet und ihr Einsatz zur Untersuchung von Oberflaechen. (Millimeter-wave radiometer receivers and their use in the investigation of surfaces.) Muenchen, Technische Universitaet, Fakultaeet fuer Elektrotechnik, PhD Dissertation, 134p. In German.

THEORY (Cont)

- Hetzner, W. (1983) Radiometerempfänger im Millimeterwellengebiet und ihr Einsatz zur Untersuchung von Oberflächen. (Millimeter-wave radiometer receivers and their use in the investigation of surfaces.) Muenchen, Technische Universität, Fakultät fuer Elektrotechnik, PhD Dissertation, 134p. In German.
- Heydlauff, B.; Hooper, J.O. (1982) Microwave measurements for an attitude reference system design (thrust vector controlled escape systems). (In: SAFE Association, Annual Symposium, 19th, Las Vegas, NV, December 6-10, 1981. Proceedings. SAFE Association, p.225-228.)
- Hollinger, J.P. (1977) Microwave scanning radiometry. (In: AGARD Application of Remote Sensing to Ocean Surveillance. Washington, DC. U.S. Naval Research Laboratory. Space Science Division, 11p. NTIS No. N78-19591
- Honvault, C. (1982) First ESA remote sensing satellite ERS 1 - The programme and the system. (In: International Astronautical Federation, International Astronautical Congress, 33rd, Paris, France, September 27-October 2, 1982, 12p.)
- Hussey, W.J. (1980) National oceanic satellite system. (In: EASCON '80: Electronics and Aerospace Systems Conference, Arlington, VA, September 29-October 1, 1980. Conference Record. New York. IEEE, p.295-305.)
- Keafer, L.S., Jr. (1981) Mission definition for a large-aperture microwave radiometer spacecraft. (In: Microwave Radiometer Spacecraft. Hampton, VA. U.S. National Aeronautics and Space Administration. Langley Research Center, p.17-32. NTIS No. N82-16155
- Keafer, L.S., Jr.; Swanson, Ph; Eckerman, J. (1982) Radiometer mission requirements for large space antenna systems. U.S. National Aeronautics and Space Administration Technical Memorandum, NASA-TM-84478, 64p. NTIS No. N82-25610/8
- King, J.L. (1980) Large antenna multifrequency microwave radiometer (Lamr) system design. U.S. National Aeronautics and Space Administration. Technical Memorandum, NASA-TM-80685, 33p.
- Kong, J.A.; Shin, R.T. (1982) Effect of Ground Terrain on Millimeter Wave Propagation. Massachusetts. Institute of Technology.. Technical Report, TR-82-94, 28p. NTIS No. AD-A116837
- Levis, C.A.; Lin, H.-C. (1977) System implications of large radiometric array antennas. IEEE Transactions on Microwave Theory and Techniques, MTT-25, p.248-253.
- Marks, D. (1979) Atmospheric radiation model for general alpine application. (In: Colbeck, S.C.; Ray, M. eds. Meeting on Modeling of Snow Cover Runoff, 26-28 September 1978, Hanover, New Hampshire. Proceedings. U.S. Army. Cold Regions Research and Engineering Laboratory, p.167-178.)
- Millard, S.E.; Rossiter, K.O.; Selby, G.R. (1981) Radiometric measurements at 80 GHz. (In: Conference on Military Microwaves '80, 2nd, London, England, October 22-24, 1980. Proceedings. Sevenoaks, Kent, England. Microwave Exhibitions and Publishers, LTD., p.492-497.)
- Milman, A.S. (1986) Antenna pattern corrections for the NIMBUS-7 SMMR. IEEE Transactions on Geoscience and Remote Sensing, GE-24, p.212-219.
- Moore, R.K. (1972) Radar and microwave radiometry. U.S. National Aeronautics and Space Administration. Special Paper, SP-283, p.283-301.
- Moore, R.K.; Ulaby, F.T. (1975) Design data collection with skylab microwave radiometer-scatterometer S-193. Vol.2. U.S. National Aeronautics and Space Administration. NASA Earth Resources Survey Program. Contractors Report, CR-144538, 123p. NTIS No. E76-10075
- Nazrski, T.G.; Mishev, D.N. (1983) Radiotoplinno izl'chvane na prirodni obrazovanias prostranstveno-promenlivi elektrofizicheski parametri. (Thermal radio emission from natural formations with spatially variable electrophysical properties.) B'lgarsko Geofizichno Spisanien, 9(4), p.117-124. In Bulgarian.
- Paci, G. (1984) Status and future plans for the first European Remote Sensing Satellite ERS-1. (In: Space Oceanography: Summer School, Grasse, Alpes-Maritimes, France, July 1-28, 1982. Lectures. Toulouse, France. Cepadues-Editions, p.689-699.
- Park, A.B. (1972) Earth resources experiment package on Skylab and proposed resource investigations. (In: Annual Meeting, American Society of Photogrammetry, 38th, Washington, DC., March 12-17, 1972. Proceedings, Falls Church, VA. American Society of Photogrammetry, p.597-605.

THEORY (Cont.)

- Popov, A.E.; Sharkov, E.A. (1976) Effect of the shape of the modulation-transfer function of a radiometric system on the detection of the microwave radiation of stratified media. Radio Engineering and Electronic Physics, v.21, p.153-156. English Translation
- Posey, K.W. (1978) AOIPS data retrieval system (DRS) support for GARP sea ice and rain rate data sets. U.S. National Aeronautics and Space Administration. Technical Memorandum, NASA-TM-79686, 38p. NTIS No. N80-179
- Remote Sensing Instrumentation: Technology for Science and Applications. (1985) International Geoscience and Remote Sensing Symposium (IGARSS '85), Amherst, MA, October 7-9, 1985. Proceedings Vols. 1 and 2. New York, Institute of Electrical and Electronics Engineers, Inc., 1166p.
- Rouse, J.W., Jr. (1975) On volume-dependent depolarization of EM backscatter from rough surfaces. (In: AGARD Electromagnetic Wave Propagation Involving Irregular Surfaces and Inhomogeneous Media. Texas A&M University, College Station, 6p.) NTIS No. N75-22051.
- Sandell, H.A.; Karhu, S.I.; Salonen, E.T. (1981) Satellite measurement of the effects of rain and sleet on the performance of a radome covered antenna. (In: International Conference on Antennas and Propagation, 2nd, York, England, April 13-16 1981. Proceedings, Part 1. London. Institution of Electrical Engineers, p.428-432.)
- Sassoon, G.; Randles, A.F. (1972) 60 GHz radiometer for outside air temperature. (In: International Aerospace Instrumentation Symposium, 7th, Cranfield, Beds., England, March 20-23, 1972. Proceedings. Stevenage, Herts., England, Peter Peregrinus, Ltd., p.7.1-7.5.
- Savage, R.C. (1981) DMSP microwave imager (SSMI): unfinished plans. (In: Atlas, D.; Thiele, O.W., eds., Precipitation Measurements from Space: Workshop Report, April 28-May 1, 1981. U.S. National Aeronautics and Space Administration, Goddard Space Flight Center, Greenbelt, MD., p.D-246-D-251.)
- Schaerer, G.; Schanda, E. (1974) Deteriorating effects on 3 mm wave passive imagery. (In: International Symposium on Remote Sensing of Environment, 9th, University of Michigan, Ann Arbor, April 15-19, 1974. Proceedings, V.3. Environmental Research Institute of Michigan, Willow Run Laboratory, Ann Arbor, p.1593-1602.
- Schanda, E. (1981) Passive microwave systems. (In: International Astronautical Federation. International Astronautical Congress, 32nd, Rome, Italy, September 6-12, 1981, 14p.)
- Schroeder, L.C.; Mitchell, J.L. (1983) Archival of aircraft scatterometer data from AAFE RADSCAT missions. U.S. National Aeronautics and Space Administration. Technical Memorandum, TM-84608, 25p. NTIS No. N83-33509
- Setzer, A. Picker, U.B.; Velten, E.H. (1983) ERS-1 system - Satellite and payload design. (In: International Astronautical Federation. International Astronautical Congress, 34th, Budapest, Hungary, October 10-15, 1983, 9p.
- Setzer, A.; Velten, E. (1985) ERS-1 project. Dornier-Post, no.2, p.33-36.
- Shiue, J.C.-C.; Schmidt, R.F. (1974) Antennas for spaceborne microwave radiometers. (In: EASCON '74. Electronics and Aerospace Systems Convention, Washington, D.C., October 7-9, 1974. Conference Record. New York. Institute of Electrical and Electronics Engineers, Inc., p.534-542.)
- Soendergaard, F.; Wolff, B. (1980) Study of the effects of measuring imperfections of an imaging microwave radiometer system on the retrieval of physical parameters: Executive Summary. U.S. National Aeronautics and Space Administration. Contractors Report, CR-230, 49p. NTIS No. N82-24413/8
- Sperry Microwave Electronics Co. (1965) An/AAR-33 Airborne Radiometer System. Final Report, Clearwater, Fl., 147p. NTIS No. N68-38066
- Stiles, W.H.; Ulaby, F.T.; Fung, A.K.; Aslam, A. (1981) Progress in radar snow research. Kansas University. Space Technology Center. Remote Sensing Laboratory. Technical Report, RSL TR410-1, 167p. NTIS No. N82-12510.
- Tiuri, M.; Hallikainen, M.; Laaperi, A. (1976) Microwave Radiometer Theory and Measurements of Sea Ice Characteristics. Project Sea Ice 1975. Finland. Helsinki. University of Technology, Radio Laboratory. Report, REPT-S-89; ISBN-951-750-742-9, 49p. NTIS No. N77-26600/5
- Tiuri, M. (1980) Activities report of the radio laboratory. U.S. National Aeronautics and Space Administration. Report, REPT-S-119, 30p. NTIS No. N82-22391/8
- Tsang, L. (1976) Theory of thermal microwave emission from a two-layer medium. Pure and Applied Geophysics, v.114, p.909-918. NTIS No. AD-A043 145/2

THEORY (Cont.)

- Watson, P.A. (1978) Summary and assessment of the 20/30 GHz ATS-6 propagation data collected during the European phase. (In: ESA Advance Satellite Communication Systems Using the 20 to 30 GHz Bands. Noordwijk, Netherlands. European Space Research and Technology Center, p.245-249.) NTIS No. N78-25306.
- Weaver, R. (1985) Cryospheric data management system for special sensor microwave imager DMSI data: A status report. (In: Arctic Oceanography Conference and Workshop, Hattiesburg, MS, June 11-14, 1985. Proceedings. U.S. Department of the Navy, p.266-270.)
- Wilheit, T.T. (1979) Model for the microwave emissivity of the ocean's surface as a function of wind speed. IEEE Transaction of Geoscience Electronics, GE-17, P.244-.
- Wilheit, T.T.; Chang, A.T.C. (1980) Algorithm for retrieval of ocean surface and atmospheric parameters from the observations of the scanning multichannel microwave radiometer. Radio Science, 15, P.525-544.
- ## FLOATING ICE
- Adey, A.W. (1971) Theory and field tests of a microwave radiometer for determining sea ice thickness. (In: AGARD Propagation Limitations in Remote Sensing. Canada. Communications Research Centre, 10p. NTIS No. N72-16089
- Anderson, M.R.; Crane, R.G. (1984) Arctic atmosphere ice interaction studies using NIMBUS-7 SMMR. (In: Conference on Satellite/Remote Sensing and Applications, Clearwater Beach, FL, June 25-29, 1984. Boston, MA, American Meteorological Society, p.132-136.)
- Anderson, M.R.; Crane, R.G.; Barry, R.G. (1985) Characteristics of Arctic Ocean ice determined from SMMR data for 1979 - case studies in the seasonal sea ice zone. (In: COSPAR, WMO, IAMAP, UNEP, SCOR, URSI, and S.C.A.R., Plenary Meeting, 25th, Symposium on Space Observations for Climate Studies, 4th, Graz, Austria, June 25-July 7, 1984. Advances in Space Research, 5(6), p.257-261.)
- Anderson, M.R. (1985) Sea Ice Conditions and Surface Melt in the Arctic for Spring 1979 and 1980 from SMMR Data (Passive Microwave). Boulder, University of Colorado, Ph.D. Dissertation. V.46/10-B Dissertation Abstracts International, 147p.
- Antarctic Ice Charts, 1977-1978. (1978) Flavor and Extract Manufacturers' Association of the United States, Washington, DC.106p. NTIS No. AD-A086 299/5
- Apinis, J.J.; Peake, W.H. (1976) Passive microwave mapping of ice thickness. U.S. National Aeronautics and Space Administration. Final Report, NASA-CR-149104; FR-3892-2, 156p. NTIS No. N77-10611/0
- Arcone, S.A.; McGrew, S.G. (1985) Dielectric properties at 4.7 GHz of saline ice slabs. (In: International Geoscience and Remote Sensing Symposium (IGARSS '85), Amherst, MA, October 7-9, 1985. Digest, Vol. 1. New York, Institute of Electrical and Electronics Engineers, Inc. P.83-86.)
- Barnes, J.C.; Bowley, C.J. (1981) Comparative Analysis of Sea Ice Features Using Side-Looking Airborne Radar (SLAR) and LANDSAT Imagery (Beaufort Sea and Bering Sea). Environmental Research and Technology, Inc., Concord, MA., 71p. NTIS No. N81-33539
- Barry, R.G.; Anderson, M.R.; Crane, R.G.; Troisi, V.J.; Weaver, R.L. (1984) Pilot Study and evaluation of a SMMR-derived sea ice data base. U.S. National Aeronautics and Space Administration. Final Report, NASA-CR-175255, 48p. NTIS No. N84-32896/2
- Bespalova, E.A. (1976) Issledovaniye protsessov ledoobrazovaniya po dannym izmereniy radioteplovogo izlucheniya s borta samoleta. (Investigation of iceformation processes with the aid of measurements of passive microwave emission aboard an aircraft.) Meteorologiya i Gidrologiya, No.2, p.68-72.
- Bunn, F.E.; Ramseier, R.O.; Owens, A.E.; Thirkettle, F.W. (1982) Microwave emissions from sea ice monitored by NIMBUS-7 satellite yield modelled ice mapping products with real time capabilities. (Presented at the Joint Oceanographic Assembly, August 1982, Halifax, Nova Scotia. [Abstract])
- Bunn, F.E.; Ramseier, R.O.; Thirkettle, F.W. (1982) Microwave emissions from sea ice: satellite monitoring yields new YSER map products and forecasting applications. (Presented at the Canadian Meteorological and Oceanographic Society Congress, Ottawa, Ontario, May 1982.)
- Bunn, F.E. (1982) Monitoring of sea ice by satellite borne passive microwave remote sensing. (Presented at the Canadian Advisory Committee on Remote Sensing; Oceans Working Group Meeting, May 17-20, 1982, Victoria B.C)

FLOATING ICE (CONT.)

- Bunn, F.E. (1982) Satellite radiometry [Nimbus-7 passive microwave monitoring of sea ice age, ice concentration and mapping products]. (In: Proceedings of Canadian Advisory Committee on Remote Sensing [Working Group on Ice Reconnaissance] and the APOA/EPOA Remote Sensing Committee: Session 3 Applications, November 30-December 1, 1982.)
- Cahalan, R.F.; Chiu, L.S. (1986) Large-scale short-period sea ice atmosphere interaction. Journal of Geophysical Research, v.91, p.1070-10717.
- Cameron, M.A. Gorman, R.W.; Monroe, M.J.; Owens, A.E.; Shirtliffe G.M.; Ramseier, R.O. (1984) Passive microwave observation of St. Lawrence Seaway ice and snow. (In: Canadian Symposium on Remote Sensing, 9th, St. John's Newfoundland, August 14-17, 1984. Proceedings, p.121-129.)
- Campbell, W.J. (1973) Lake and Sea Ice Experiment with Skylab Microwave Radiometry. U.S. National Aeronautics and Space Administration. Contractors Report, NASA-CR-133314, 1p, NTIS No. E73-10820
- Campbell, W.J. (1973) NASA remote sensing of sea ice in AIDJEX. (In: WMO Means of Acquisition and Communication of Ocean Data, Vol. 2, p.56-66. NTIS No. N74-11223.)
- Campbell, W.J. (1974) Lake and Sea Ice Experiment with Skylab Microwave Radiometry. U.S. National Aeronautics and Space Administration. Contractors Report, NASA-CR-138725, 2p. NTIS No. E74-10616
- Campbell, W.J. (1974) SEASAT and polar ice. (In: U.S. National Aeronautics and Space Administration, Washington SEASAT-A Science Contribution. Tacoma, Wa. Puget Sound University, p.45-46.) NTIS No. N76-11488
- Campbell, W.J. (1975) Lake and Sea Ice Experiment with Skylab Microwave Radiometry. U.S. National Aeronautics and Space Administration, Earth Resources Survey Program. Contractors Report, NASA-CR-119120, 2p. NTIS No. E76-10012
- Campbell, W.J.; Ramseier, R.O.; Weaver, R.J.; Weeks, W.F. (1975) Skylab floating ice experiment. U.S. National Aeronautics and Space Administration. Contractors Report, E75-10161; NASA-CR-147446, 67p. NTIS No. N76-18582.
- Campbell, W. J. (1976) Beaufort Sea ice zones as delineated by microwave imagery. Journal of Geophysical Research, 81(6), p.1103-1110.
- Campbell, W.J. Ramseier, R.O.; Weeks, W.F.; Gloersen, P. (1976) Integrated approach to the remote sensing of floating ice. (In: Canadian Symposium on Remote Sensing, 3rd, Edmonton Alberta, Canada, September 22-24, 1975. Proceedings. U.S. Army. Cold Regions Research and Engineering Laboratory, Hanover, N.H., p.39-72.)
- Campbell, W.J. (1976) Morphology of Beaufort Sea ice. U.S. Geological Survey, Professional Paper No.929, p.350-355.
- Campbell, W.J.; Wayenberg, J.; Ramseier, J.B.; Ramseier, R.O.; Vant, M.R.; Weaver, R.; Redmond, A.; Arsenaault, L.; Gloerson, P.; Zwally, H.J.; (1978) Microwave remote sensing of sea ice in the AIDJEX Main Experiment. (In: International Union Commission on Radio Meteorology and U.S. Navy, Colloquium on Radio Oceanography, Hamburg, West Germany, September 29-October 6, 1976. Boundary-Layer Meteorology, v.13, p.309-337.)
- Campbell, W.J.; Ramseier, R.O.; Zwally, H.J.; Gloersen, P. (1980) Arctic sea-ice variations from time-lapse passive microwave imagery. (In: International Union Commission on Radio Meteorology, Colloquium on Passive Radiometry of the Ocean, 6th, Patricia Bay, British Columbia, Canada, June 14-21, 1978. Boundary-Layer Meteorology, v.18, p.99-106.)
- Carleton, A.M. (1984) Synoptic sea ice-atmosphere interactions in the Chukchi and Beaufort seas from Nimbus-5 ESMR data. Journal of Geophysical Research, 89(D5), p.7245-7258,
- Carsey, F.D.; Huemrich, K.F. (1981) Microwave radiance of early fall sea ice at 1.55 cm. (In: International Geoscience and Remote Sensing Symposium (IGARSS '81), on Recent Advances in Remote Sensing, 1st, Washington, DC, June 8-10, 1981. Digest, Vol.2. New York. IEEE, p.989-994. NTIS No. A83-10091
- Carsey, F.D. (1982) Arctic sea ice distribution at end of summer 1973-1976 from satellite microwave data. Journal of Geophysical Research, v.87, p.5809-5835.
- Carsey, F.D. (1984) Prospects for describing and monitoring from space the elements of the seasonal cycle of sea ice. Annals of Glaciology, v.5, p.37-42.
- Carsey, F.D. (1985) Summer Arctic sea ice character from satellite microwave data. Journal of Geophysical Research, 90(C3), p.5015-5034.
- Carver, K.R.; Elachi, C.; Ulaby, F.T. (1985) Microwave remote sensing from space. (In: IEEE. Proceedings, v.73, p 970-996.)

FLOATING ICE (CONT.)

- Cavaliere, D.J.; Parkinson, C.L. (1981) Large-scale variations in observed Antarctic sea ice extent and associated atmosphere circulation. Monthly Weather Review, 109(11), p.2323-2336.
- Cavaliere, D.J.; Gloersen, P.; Campbell, W.J. (1981) Observation of sea ice properties with the NIMBUS-7 SMMR (Scanning Multispectral Microwave Radiometer). (In: International Geoscience and Remote Sensing Symposium (IGARSS '81), on Recent Advances in Remote Sensing, 1st, Washington, DC, June 8-10, 1981. Digest, Vol.1. New York. IEEE, p.69-78.)
- Cavaliere, D.J.; Gloersen, P. (1983) MizeX-West NASA Cv-990 Flight Report. U.S. National Aeronautics and Space Administration. Technical Memorandum, TM-85020, 62p. NTIS No. N83-23670/3
- Cavaliere, D.J.; Gloersen, P.; Martin, S. (1983) NIMBUS 7 SMMR observations of the Bering Sea ice cover during March 1979. Journal of Geophysical Research, v.88, p.2743-2754.
- Cavaliere, D.J.; Gloersen, P.; Campbell, W.J. (1984) Determination of sea ice parameters with the NIMBUS-7 SMMR. Journal of Geophysical Research, 89(D4), p.5355-5369.
- Cavaliere, D.J.; Gloersen, P.; Wilheit, T.T.; Calhoun, C. (1984) Passive microwave characteristics of the Bering Sea ice cover during Marginal Ice Zone Experiment (MIZEX) West. (In: ESA IGARSS 84. Remote Sensing: From Research Towards Operational Use, Vol. 1. U.S. National Aeronautics and Space Administration, Goddard Space Flight Center, Greenbelt, Md. p.379-384. NTIS No. N84-33917)
- Cavaliere, D.J.; Zwally, H.J. (1985) Satellite observations of sea ice. (In: COSPAR, WMO, IAMAP, UNEP, SCOR, URSI, and S.C.A.R., Plenary Meeting, 25th, Symposium on Space Observations for Climate Studies, 4th, Graz, Austria, June 25-July 7, 1984. Proceedings. Advances in Space Research, 5(6), p.247-255.)
- Cavaliere, D.J.; Gloersen, P.; Wilheit, T.T., Jr. (1986) Aircraft and satellite passive microwave observations of the Bering Sea ice cover during MIZEX West. (In: From Research Toward Operational Use. International Geoscience and Remote Sensing Symposium (IGARSS '84), Strasbourg, France, August 27-30, 1984. IEEE Transactions on Geoscience and Remote Sensing, GE-24, P.368-377.)
- Comiso, J.C.; Zwally, H.J. (1982) Antarctic sea ice concentrations inferred from NIMBUS-5 ESMR and LANDSAT imagery. Journal of Geophysical Research, 87(C8), p.5836-5844.
- Comiso, J.C. (1983) Sea ice effective microwave emissivities from satellite passive microwave and infrared observations. Journal of Geophysical Research, 88(C1), p.7686-7704.
- Comiso, J.C.; Ackley, S.F.; Gordon, A.L. (1984) Antarctic sea ice microwave signatures and their correlation with in situ ice observations. Journal of Geophysical Research, 89(C1), p.662-672.
- Comiso, J.C.; Zwally, H.J. (1984) Concentration gradients and growth-decay characteristics of the seasonal sea ice cover. Journal of Geophysical Research, 89(C5), p.8081-8103.
- Comiso, J.C. (1984) Sea ice effective microwave emissivities from satellite passive microwave and infrared observations. Journal of Geophysical Research, 88(C12), p.7686-7704.
- Comiso, J.C. (1986) Characteristics of Arctic winter sea ice from satellite multispectral microwave observations. Journal of Geophysical Research, 91(C1), p.975-994.
- Comiso, J.C.; Sullivan, C.W. (1986) Satellite microwave and in situ observations of the Weddell Sea ice cover and its marginal ice zone. Journal of Geophysical Research, 91(C8), P.9663-9681.
- Cox, G.F.N.; Dehn, W.S. (1981) Summer conditions in the Prudhoe Bay area, 1953-75. (In: International Conference on Port and Ocean Engineering Under Arctic Conditions, 6th, Quebec City, Quebec, 27-31 July 1981. Proceedings. Quebec, Canada. Universite Laval, p.799-808.)
- Crane, R.G. (1981) Synoptic Analysis of Arctic Ice-Atmosphere Interactions Using Satellite Microwave Data. Boulder. University of Colorado, Ph.D. Dissertation V. 42/11-B, Dissertation Abstracts International, 253p.
- Crane, R.G.; Barry, R.G.; Zwally, H.J. (1982) Analysis of atmosphere-sea ice interactions in the Arctic Basin using ESMR microwave data. International Journal of Remote Sensing, 3(3), p.259-276.
- Crane, R.G. (1983) Atmosphere - sea ice interactions in the Beaufort/Chukchi Sea and in the European sector of the Arctic. Journal of Geophysical Research, 88(C7), p.4505-4523.

FLOATING ICE (CONT.)

- Crawford, J.; Harrington, R.F.; Jones, W.L.; Swift, C.T.; Gloersen, P.; Hsiao, S.V.; Shemdin, H.H.; Thompson, T.W.; Farrelly, B.A.; Kloster, K.; Horjen, I.; Campbell, W.J. (1981) NIMBUS-7 SMMR evaluation performed during the Norwegian Remote Sensing Experiment /NORSEX/(for ice-ocean dynamics). (In: International Geoscience and Remote Sensing Symposium (IGARSS '81), on Recent Advances in Remote Sensing, 1st, Washington, DC, June 8-10, 1981. Digest, Vol.1. New York. IEEE, p.86-88.)
- Derycke, R.J.; Strong, A.E. (1972) Some preliminary results of 1971 aircraft microwave measurements of ice in the Beaufort Sea: U.S. National Oceanic and Atmospheric Administration, National Environmental Satellite Service. Technical Memorandum, TM NESS 37, 8p.
- Edgerton, A.T. (1971) Study of the microwave emission characteristics of sea ice. Aerojet-General Corp., El Monte, CA., Microwave Division. Summary Report 1741R-2, 37p.
- Efimov, V.B.; Kalmykov, A.I.; Komiak, V.A.; Kurekin, A.S.; Levda, A.S. (1985) Issledovanie ledovykh pokrovov radiofizicheskimi sredstvami s aerokosmicheskikh nositeli. (Investigation of ice cover from platforms in the air and in space using radar equipment.) Akademiia Nauk SSSR, Izvestiia, Fizika Atmosfery i Okeana, vol.21, p.512-519. In Russian.
- Egorov, S.T.; Pliushchev, V.A.; Vlasov, A.A.; Morozov, V.F. (1979) Kartografirovaniie zemli s ISZ po ee sobstvennomu radioizlucheniui v diapazone 0.8 cm. (Satellite mapping of the earth using the earth's intrinsic radio emission at a wavelength of 0.8 cm.) Akademiia Nauk SSR. Izvestiia, Fizika Atmosfery i Okeana. v.15, p.1262-1270. In Russian.
- Elson, B.M. (1975) SEASAT faces multiple sensor challenges (EMI/RFI from simultaneous operation). Aviation Week and Space Technology, v.103, p.44, 45, 47. NTIS No. A76-15024
- Eppler, D.T. (1983) Assessment of potential SSM/I (Special Sensor Microwave/Imager) ice products in light of ESMR (Electrically Scanning Microwave Radiometer) and SMMR (Scanning Microwave Spectrometer) ice classification Algorithms. U.S. Naval Ocean Research and Development Activity. Technical Note, NORDA-TN-220, 35p. NTIS No. AD-A130 961/6
- Eppler, D.T.; Farmer, L.D.; Lohanick, A.W.; Hoover, M. (1984) Digital Processing of Passive Ka-band Microwave Images for Sea-ice Classification. Naval Ocean Research and Development Activity. Bay St. Louis, Miss., 62p. NTIS No. N85-24511
- Eppler, D.T.; Farmer, L.D.; Lohanick, A.W.; Hoover, M. (1986) Classification of sea ice types with single-band (33.6 GHz) airborne passive imagery. Journal of Geophysical Research, V.91, P.10661-10695.
- Farmer, L.D.; Eppler, D.T. (1981) Digital processing of single-band (33.6 GHz) microwave imagery for sea ice classification. (In: International Symposium on Machine Processing of Remotely Sensed Data: Thematic Mapper Data and Geographic Information Systems, 10th, West Lafayette, IN, June 12-14, 1984. Proceedings. New York, IEEE, p.167-173.
- Farrally, B.A. (1981) NIMBUS-7 SMMR evaluation performed during the Norwegian Remote Sensing Experiment (NORSEX) (In: International Geoscience and Remote Sensing Symposium (IGARSS '81), Washington, DC, June 8-10, 1981. Proceedings, Vol. 1. New York, IEEE, p.86-88.)
- Farrelly, B.; Johannessen, J.; Johannessen, O.M.; Svendsen, E.; Kloster, K.; Horjen, I.; Campbell, W.J.; Crawford, J.; Harrington, R.; Jones, L. (1981) Norwegian remote sensing experiment (NORSEX) in a marginal ice zone. (In: ESA Application of Remote Sensing Data on the Continental Shelf. U.S. National Aeronautics and Space Administration, Langley Research Center, Hampton, VA., p 113-118. NTIS No. N82-14566
- Fleming, M.H.; Strong, A.E. (1970) Aircraft microwave measurements of the Arctic ice pack. U.S. Environmental Satellite Center. Technical Memorandum, 25, 19p. NTIS No. N70-40933
- Gagliano, J.A.; McSheehy, J.J.; Cavalieri, D.J. (1983) Performance of an airborne imaging 92/183 GHz radiometer during the Bering Sea Marginal Ice Zone Experiment (MIZEX-West). (In: Millimeter Wave Technology II, San Diego, CA, August 23, 24, 1983, Bellingham, WA. Proceedings. International Society for Optical Engineering, p.164-1-70.
- Ghenfell, T.C., Lohanick, A.W. (1985) Temporal variations of the microwave signatures of sea ice during the late spring and early summer near Mould Bay, NWT. Journal of Geophysical Research, 90, p.5063-5074. NTIS No. A85-3173

FLOATING ICE (Cont.)

- Gudmandsen, P. E. (1980) Electromagnetic studies of ice and snow, Pt. 1, Radiometry of ice and snow. (In: Advanced Seminar on Remote Sensing Applications in Agriculture and Hydrology, Varese, Italy, November 21- December 2, 1977, Remote Sensing Application in Agriculture and Hydrology. Proceedings. Rotterdam, A.A. Balkema, p.389-400.)
- Gudmandsen, P. (1980) Remote sensing of sea ice - Danish project. ESA Bulletin, no.22, p.8-13.
- Gudmandsen, P.E. (1983) Application of microwave remote sensing to studies of sea ice. Royal Society of London, Philosophical Transactions. Series A, 309(1508), p.433-445.
- Guillemier, R. (1983) Contribution a l'etude des fluctuations de la banquise antarctique par teledetection spatiale. (Contribution to the study of Antarctic pack ice fluctuations by satellite.) France. Centre National de la Recherche Scientifique, Laboratoire de Glaciologie, Grenoble. Publication No.317, p.143-144.
- Guindon, B.; Hawkins, R.K.; Goodenough, D.G. (1982) Spatial analysis of microwave sea ice data. (In: International Geoscience and Remote Sensing Symposium (IGARSS'82) The Promise of Remote Sensing, Munich, West Germany, June 1-4 1982. IEEE Transactions on Geoscience and Remote Sensing, GE-21(3), 8p.)
- Hall, D.K.; Foster, J.L.; Chang, A.T.C.; Rango, A. (1981) Freshwater ice thickness observations using passive microwave sensors. IEEE Transactions on Geoscience and Remote Sensing, GE-19(4), p.189-193.
- Hallikainen, M. (1973) Analysis of dielectric properties and noise temperature of sea ice for microwave remote sensing applications (In: European Microwave Conference, Brussels University, Belgium, September 4-7 1973. Proceedings, Abstract. Peter Peregrinus Ltd, Stevenage, Herts, Engl, vol. 2, Paper C15.3, 4p.
- Hallikainen, M. (1977) Dielectric properties of sea ice at microwave frequencies. Helsinki. University of Technology. Radio Laboratory. Report, S-94, 55p. NTIS No. N78-11293.
- Hallikainen, M. (1980) Dielectric properties and passive remote sensing of low-salinity sea ice. Acta Polytechnica Scandinavica. Electrical Engineering Series, no.45, 78p.
- Hallikainen, M.; Mikkola, P.-V. (1986) Sea ice studies in the Baltic Sea using satellite microwave radiometer data. (In: ESA Proceedings of the 1986 International Geoscience and Remote Sensing Symposium (IGARSS '86) on Remote Sensing. Today's Solutions for Tomorrow's Information, v.2. Helsinki University of Technology, p.1089-1094.)
- Harrington, R.F.; Swift, C.T.; Fedors, J.C. (1980) Microwave radiometric aircraft observations of the Fabry-Perot interference fringes of an ice-water system. (In: Gower, J.F.R., ed. COSPAR/SCOR/IUCRM Symposium on Oceanography from Space, Venice, Italy, May 26-30, 1980, Oceanography from Space. Proceedings. New York, Plenum Press, 8p.)
- Hawkins, R.K.; Gray, A.L.; Livingstone, C.E.; Arsenault, L.D. (1982) Microwave remote sensing of sea ice. (In: International Society for Photogrammetry and Remote Sensing, International Symposium, Toulouse, France, September 13-17, 1982. Transactions, Vol 1. Toulouse, Groupeement pour le Developement de la Teledetection Aerospatiale, p 789-799.)
- Hawkins, R.K.; Gray, A.L.; Livingstone, C.E.; Arsenault, L.D. (1981) Seasonal effects on the microwave signatures of Baafort Sea ice. (In: International Symposium on Remote Sensing of Environment, 15th, Ann Arbor, MI, May 11-15, 1981. Proceedings, Vol.1. Ann Arbor, University of Michigan. Environmental Research Institute of Michigan, p.1405-1414.)
- Hawkins, R.K.; Livingstone, C.E.; Gray, A.L.; Okamoto, K.; Arsenault, L.D.; Pearson, D.; Wilkinson, T.L. (1981) Single and multiple parameter microwave signatures of sea ice. (In: Canadian Symposium on Remote Sensing, 6th Halifax, Canada, May 21-23, 1980. Proceedings. Canadian Aeronautics and Space Institute, p.217-229.)
- Hayes, R.M. (1985) Remote sensing for polar icebreaker navigation sea ice. (In: Arctic Oceanography Conference and Workshop, Hattiesburg, MS, June 11-14, 1985. Proceedings. U.S. Department of the Navy, P.15-24.)
- Heinecke, P.; Kremer, R.; Boison, M.; Ulbricht, R.; Loewens, R.; Reuther, H.J. (1983) Microwave remote sensing experiment for first Spacelab mission. Bundesministerium fuer Forschung und Technologie. Final Report, BMFT-FB-83-022; ISSN-0170-1339, 157p. In German. NTIS No. N84-20001

FLOATING ICE (Cont.)

- Hennigar, H.F.; Schaffner, S.K. (1982) Norsex 1979 microwave remote sensing data report. U.S. National Aeronautics and Space Administration. Contractors Report, NASA-CR-165967, 223p. NTIS No. N82-33796/5
- Hollinger, J.P.; Lo, R.C. (1983) SSM/I (Special Sensor Microwave/Imager) project. U.S. Naval Research Laboratory. NRL Memorandum, 5055, 111p. NTIS No. AD-A128803
- Hollinger, J.P.; Troy, B.E., Jr.; Hartman, M.F. (1984) All-weather millimeter wave imagery in the marginal ice zone. Radio Science, 19(3), p.862-870.
- Hollinger, J.P. (1984) Microwave emission from High Arctic Sea ice during freeze-up. Journal of Geophysical Research, 89(C5), p.8104-8122.
- Hollinger, J.P.; Keller, M.R.; Ramseier, R.O. (1984) Millimeter wave radiometric images of the marginal ice zone. (In: ESA IGARSS '84. Remote Sensing: From Research Towards Operational Use, vol. 1. U.S. National Environmental Satellite Center, Washington, DC, p.353-358. NTIS No. N84-33912
- Hollinger, J.P.; Keller, M.R. (1985) Radiometric imagery of sea. (In: Arctic Oceanography Conference and Workshop, Hattiesburg, MS, June 11-14, 1985. Proceedings. U.S. Department of the Navy, p.173-177.)
- Jackson, B.L.; Jones, W.L.; Stanley, W.D. (1979) Measure of Arctic sea ice characteristics using microwave scatterometry. (In: Southeastern Conference, Roanoke, Virginia, April 1-4, 1979. Proceedings. New York, IEEE, p.278-280.)
- Karpala, F. (1984) Preprocessing and Feature Extraction for the Discrimination of Sea-Ice University of Waterloo (Canada), Ph.D. Dissertation. V. 45/05-B, Dissertation Abstracts International, p.1524.
- Ketchum, R.D., Jr.; Lohanick, A.W. (1977) Microwave scanning the Arctic pack ice. (In: Symposium on Sea Ice Processes and models, September 6-9, 1977. Proceedings, Vol. 2. Seattle. University of Washington, p.11-22.)
- Ketchum, R.D. (1978) Evaluation of ERIM X-L band airborne synthetic aperture radar imagery of sea ice. U.S. Naval Ocean Research and Development Activity. Technical Note, No.28, 19p.
- Ketchum, R.D., Jr.; Tooma, S.G., Jr.; Li, H. (1976) Mission report-Spring 1976. Arctic airborne remote sensing program and preliminary analysis of high resolution passive microwave sea ice imagery. U.S. Naval Ocean Research and Development Activity. Technical Note, NORDA-TN-1, 24p. NTIS no. ADB-014 111.
- Ketchum, R.D., Jr.; Lohanick, A.W. (1980) Passive microwave imagery of sea ice at 33 GHz. Remote Sensing of Environment, 9(3), p.211-223.
- Ketchum, R.D., Jr.; Farmer, L.D.; Welsh, J.P., Jr. (1983) K-band radiometric mapping of sea ice. U.S. Naval Ocean Research and Development Activity. Technical Note, NORDA-TN-179, 23p. NTIS No. AD-A128205
- Kim, Y.-S. (1984) Theoretical and Experimental Study of Radar Backscatter from Sea Ice. Ph.D. Thesis, University of Kansas. University microfilm order no. 8424299, 168p.
- Kim, Y.-S.; Moore, R.K.; Onstott, R.G.; Gogineni, S. (1985) Towards identification of optimum radar parameters for sea ice monitoring. Journal of Glaciology, 31(109), P.214-219.
- Kirby, M.E.; Ramseier, R.O.; Pearson, D.E.; Dixon, R.G. (1980) Implications of melt ponds to the remote sensing of sea ice. (In: Alfoldi, T.T., ed. Canadian Symposium on Remote Sensing, 6th, Halifax, Nova Scotia, May 21-23, 1980. Proceedings. Ottawa. Canadian Aeronautics and Space Institute, p.577-579.)
- Kloster, K.; Farrelly, B.A. (1984) Mapping the Fram Strait ice edge using AVHRR imagery and NOAA satellite orbital data. (In: ESA IGARSS '84. Remote Sensing: From Research Towards Operational Use, vol. 1. U.S. National Environmental Satellite Center, Washington, DC, p.369-372. NTIS No. N84-33915
- Knight, R.J.; Llewellyn-Jones, D.T. (1985) Measurement of the complex refractive index of first-year sea ice and snow using a microwave untuned cavity (In: MIZEX- A Program for Mesoscale Air-Ice-Ocean Interaction Experiments in Arctic Marginal Ice Zones. 6: MIZEX-West. U.S. Army Cold Regions Research and Engineering Laboratory. Special Report, SR 85-06, P.97
- Kong, J.A. (1984) Active and passive remote sensing of ice. Massachusetts Institute of Technology. Research Laboratory of Electronics. Report, AD-A154406, 29p. NTIS No. N85-30469

FLOATING ICE (Cont.)

- Kurskaia, A.A.; Fedorova, L.V.; Iakovleva, G.D. (1969) Thermal radiation from ice in the centimeter and decimeter bands. (In: Transfer of Microwave Radiation in the Atmosphere. Maynard, MA. Aztec School of Languages, Inc., p.56-64. NTIS No. N69-31856)
- Kurskaia, A.A.; Kutuza, B.G. (1984) Radio-physical techniques employed for sea ice investigations. IEEE Journal of Oceanic Engineering, OE-9, p.329-332.
- Levey, D. (1981) Microwaves in marginal ice zone research. Sea Technology, 22(10), p.36-37.
- Lin, F.C.; Kong, J.A. (1986) Remote sensing of snow-covered ice (In: Open Symposium on Wave Propagation: Remote Sensing and Communications, Durham, NY, July 28-August 1, 1986. Proceedings, p.4.5.1-4.5.4.)
- Ling, C.H.; Rasmussen, L.A.; Campbell, W.J. (1980) Continuum sea ice model for a global climate model. (In: Pritchard, R.S., ed. Sea Ice Processes and Models, AIDJEX/ICSI Symposium, Seattle, WA. Proceedings. Seattle, WA., University of Washington Press, p.187-196.)
- Ling, C.H.; Parkinson, C. (1983) Comparison of numerical results of Arctic Sea ice modeling with satellite images. (In: U.S. Geological Survey Polar Research Symposium. U.S. National Aeronautics and Space Administration, p.40. NTIS No. N84-23969)
- Liuvshin, P.V.; Nikitin, P.A. (1983) K uchetu klimaticheskikh kharakteristik peredatochnoi funktsii arkticheskoi atmosfery pri mikrovolnovom zondirovanii l'da. (Allowing for climatic characteristics of the transmission function of Arctic atmosphere in microwave sounding of ice.) Leningrad. Arkticheskii i Antarkticheskii Nauchno-Issledovatel'skii Institut. Trudy, v.379, p.44-50.
- Livingstone, C.E. (1981) Classification of Beaufort sea ice using active and passive microwave sensors. (In: Gower, J.F.R., ed. COSPAR/SCOR/IUCRM Symposium on Oceanography from Space, Venice, Italy, May 26-30, 1980, Oceanography from Space. Proceedings. New York, Plenum Press, p.813-821.
- Lohanick, A.W.; Grenfell, T.C. (1986) Variations in brightness temperature over cold first-year sea ice near Tuktoyaktuk, Northwest Territories. Journal of Geophysical Research, V.91, P.5133-5144.
- Loshchilov, V.S. (1981) Possible use of microwave satellite data for sea ice mapping. (In: Treshnikov, A.F., ed. Problems of the Arctic and the Antarctic. Collection of articles, Vol.49. New Delhi. Amerind Publishing Co, p.164-167.)
- Luther, C.A. (1981) Some results from ONR/Navy research efforts on remote sensing of sea ice with an overview of future research directions. (In: Gower, J.F.R., ed. COSPAR/SCOR/IUCRM Symposium on Oceanography from Space, Venice, Italy, May 26-30, 1980, Oceanography from Space. Proceedings. New York, Plenum Press, p.845-851.)
- Malysenko, Iu.I.; Vakser, I.Kh.; Levda, A.S. (1984) Using the short-wave portion of the millimeter-wave region for radiometric sensing of fresh-water ice on water. Soviet Journal of Remote Sensing, 2(3), p.513-519. (English translation)
- Martin, S. (1980) Use of SEASAT (SMMR) imagery to study the Bering Sea ice. Washington. State University. Department of Oceanography. Interim Report A80-21, 17p. NTIS: No. PB81-106643.
- Martin, S.; Cavalieri, D.J.; Gloersen, P.; McNutt, S.L. (1982) Bering Sea ice cover during March 1979: Comparison of surface and satellite data with the NIMBUS-7 SMMR. U.S. National Oceanic and Atmospheric Administration. National Earth Satellite Service. Annual Report NOAA-82051011, 55p. NTIS No. PB82-230400
- Matveev, D.T. (1976) Antarctic ice characteristics according to Kosmos-243 satellite radiometric measurements. (In: Meteorological Research, Washington, Transemanatics, p.5-12. NTIS No. N76-27786.)
- Matzler, C.; Aebischer, H.; Schanda, E. (1984) Microwave dielectric properties of surface snow. IEEE Journal of Oceanic Engineering, OE-9(5), p.366-371.
- Meeks, D.C.; Ramseier, R.O.; Campbell, W.J. (1974) Study of microwave emission properties of sea ice - AIDJEX 1972. (In: International Symposium on Remote Sensing of Environment, 9th, Ann Arbor, MI, April 15-19, 1974. Proceedings, V.1. Ann Arbor. University Michigan, Environmental Research Institute of Michigan, p.307-322.)

FLOATING ICE (Cont.)

- Nikitin, P.A.; Liushvin, P.V. (1978) O vozmozhnosti ispol'zovaniia sputnikovoi SVCh radiometricheskoi informatsii dlia opredeleniia kharakteristik ledianogo pokrova. (Determining sea ice characteristics by means of spaceborne microwave radiometry.) (In: Burtsev, A.I.; Tishchenko, A.P., eds. Kosmicheskaiia Geofizika. Vsesoiuznyi Seminar po Metodam Interpretatsii Sputnikovoi Informatsii o Gidrometeorologicheskikh Parametrah Prirodnoi Sredy. Materialy. [Space Geophysics. All-Union seminar on methods of interpretation of satellite information on hydrometeorological parameters of the natural environment. Proceedings.] Leningrad, Gidrometeoizdat, p.75-81.)
- Nikitin, P.A.; Liubovnyi, N.D. (1980) Metodika opredeleniia splochnosti dreifuishchikh l'dov po sputnikovym dannym. (Procedure for determining drifting ice concentration from satellite data.) Meteorologiya i Gidrologiya, no.5, p.65-68.
- Nikitin, P.A. (1980) O mikrovolnovom izlucheni morskogo l'da. (Microwave radiation of sea ice.) Leningrad. Arkticheskii i Antarkticheskii Nauchno-Issledovatel'skii Institut. Trudy, v.374, p.18-22.
- Nikitin, P.A. (1980) Otsenka vliianiia sherokhovatosti morskogo l'da na ego radioteplovoe izluchenie. (Evaluating the effect of surface roughness on microwave emission from sea ice.) Leningrad. Gosudarstvennyi Nauchno-Issledovatel'skii Tsentr Izucheniia Prirodnikh Resursov. Trudy, v.10, p.93-97.
- Nikitin, P.A. (1980) Variatsii radioteplovogo izlucheniia morskikh l'dov (rezul'taty chislennogo eksperimenta). (Variations in microwave emission of sea ice [numerical modeling].) Issledovanie Zemli iz Kosmosa, no.5, p.56-63.
- Nikitin, P.A. (1981) O mikrovolnovom izlucheni morskogo l'day. (Microwave radiation of sea ice.) (In: Viktorov, S.V., ed. Nekontaktnye Metody Izmereniia Okeanograficheskikh Parametrov. [Noncontact methods of measuring oceanographic parameters.] Moscow, Gidrometeoizdat, p.57-60.)
- Ninnis, R.M.; Emery, W.J.; Collins, M.J. (1986) Automated extraction of pack ice motion from advanced very high resolution radiometer imagery. Journal of Geophysical Research, 91(C9), p.10,725-10,734.
- Norsex Group. (1983) Norwegian remote sensing experiment in a marginal ice zone. Science, 220(4601), p.781-787.
- Olaussen, T.; Johannessen, O.M.; Svendsen, E. (1984) Seasonal ice variation in the Barents Sea obtained from the NIMBUS 7 Scanning Multichannel Microwave Radiometer (SMMR) observations. (In: ESA IGARSS '84. Remote Sensing: From Research Towards Operational Use, vol. 1. U.S. National Environmental Satellite Center, Washington, DC, p.391-393.) NTIS No. N84-33919
- Onstott, R.G.; Moore, R.K. (1984) Active microwave measurements of sea ice in the marginal ice under summer conditions. (In: Remote Sensing - From Research Towards Operational Use. International Geoscience and Remote Sensing Symposium (IGARSS '84), Strasbourg, August 27-30, 1984. Proceedings, 2 vol. European Space Agency, ESA SP-326, 359-363.)
- Onstott, R.G.; Gogineni, S.P. (1985) Active microwave measurements of Arctic sea ice under summer conditions. Journal of Geophysical Research, 90(C3), p.5035-5044.
- Onstott, R.G.; Shuchman, R.A. (1986) SAR/SCAT Intercomparison of microwave signatures of Arctic Sea ice. (In: Open Symposium on wave propagation: Remote Sensing and communications, Durham, HH, July 28-August 1, 1986. Proceedings, P.1.7.1-1.7.3.)
- Owens, A.E.; Ramseier, R.O.; Bunn, F.E.; Thirkettle, F.W. (1982) Gulf of St. Lawrence sea-ice analysis using NIMBUS-7 SMMR data. (Presented at the Canadian Meteorological and Oceanographic Society Congress, Ottawa, Ontario, May 1982. [Abstract])
- Owens, A.E. (1983) Time series study of Gulf of St. Lawrence sea ice using NIMBUS-7 SMMR data. (Presented at the Canadian Meteorological and Oceanographic Society Congress, Banff, Alberta, May 1983. [Abstract])
- Owens, A.E. (1984) Comparison of sea ice algorithms using NIMBUS-7 SMMR data. (Presented at the Canadian Meteorological and Oceanographic Society Congress, Halifax, Nova Scotia, May 1984.)
- Parashar, S.K. (1976) Microwave emission from sea ice. Helsinki University of Technology, Espoo (Finland). Report, REPT-S-90; ISBN-951-750-797-6, 19p. NTIS No. N78-11292/7
- Parashar, S.; Dawe, B.; Snellen, J.; Stapleton, G.; Worsfold, R. (1982) Detection of oil pollution in ice environment. (In: Canadian Symposium on Remote Sensing, 7th, Winnipeg, Canada, September 8-11, 1981. Proceedings. Ottawa. Canadian Aeronautics and Space Institute, p.110-119.

FLOATING ICE (Cont.)

- Parkinson, C.L.; Gratz, A.J. (1983) On the seasonal sea ice cover of the Sea of Okhotsk. Journal of Geophysical Research, 88(C5), p.2793-2802.
- Powell, J. (1984) Radar altimetry over sea ice. U.S. National Aeronautics and Space Administration. Conference Publication, CP-2303, p.513. Abstract only. NTIS No. N84-27309
- Powell, R.J.; Birks, A.R.; Wrench, C.L.; Bradford, W.J.; Maddison, B.F. (1984) Radar altimetry over sea ice. (In: ESA ERS-1 Radar Altimeter Data Proceedings. Chilton, England. Science Research Council, p.129-133. NTIS No. N85-12441
- Rabinovich, Yu.I.; Loshchilov, V.S.; Shul'gina, Ye.M. (1975) Analiz rezul'tatov izmereniy kharakteristik ledyanogo pokoreva [variant S]. (Analysis of the results of measurements of ice cover characteristics [Option C].) (In: Zaklyuchitel'nyy Simpozium po Itogam Sovmestnoy Sovetsko-Amerikanskoy Ekspeditsii, Leningrad, 12-17 maya 1974 g., Sovetsko-Amerikanskiy Eksperiment "Bering", Trudy. (USSR-USA Bering Sea Experiment Proceedings of the Final Symposium on the Results of the Joint Soviet-American Expedition, Leningrad, May 12-17, 1974.) Leningrad, Gidrometeoizdat, p.294-313.)
- Raizer, V.IU.; Zaitseva, I.G.; Aniskovich, V.M.; Etkin, V.S. (1985) Opreделение Fizicheskikh Parametrov Morskogo l'da Po Dannym DistantSIONnykh SVCh-izmereniy v Diapazone 0.3-18 cm. (Determination of the physical parameters of sea ice on the basis of remote microwave measurements in the 0.3-18 cm range.) Issledovanie Zemli iz Kosmosa, p.23-31. In Russian.
- Raizer, V.IU.; Zaitseva, I.G.; Aniskovich, V.M.; Etkin, V.S. (1986) Determining sea ice physical parameters from remotely sensed microwave data in the 0.3-18 CM band. Soviet Journal of Remote Sensing, 5(1), P.29-42.
- Ramseier, R.O.; Bunn, F.E. (1982) Passive microwave radiometry of sea ice. (Presented at the Joint Oceanographic Assembly, August, 1982, Halifax, Nova Scotia.)
- Ramseier, R.O.; Bunn, F.E. (1983) Ice surveillance into Canadian Arctic. (In: Proceedings of Canada in Space Symposium, Centre for Research in Experimental Space Science, National Universities Week, Toronto, Ontario, October 3-7, 1983.)
- Rosner, H.S. (1985) Joint Ice Center capabilities and limitations in sea ice analysis and forecasting (In: Arctic Oceanography Conference and Workshop, Hattiesburg, MS, June 11-14, 1985. Proceedings. U.S. Department of the Navy, p.271-277.)
- Rubenstein, I.G. (1983) Retrieval of sea ice properties from NIMBUS-7 SMMR data. (Presented at the Canadian Meteorological and Oceanographic Society Congress, Banff, Alberta, May 1983.)
- Rubenstein, I.G. (1983) Sea state and weather correction to sea ice algorithms. (Presented at the Canadian Meteorological and Oceanographic Society Congress, Banff, Alberta, May 1983.)
- Rubenstein, I.G.; Bunn, F.E.; Ramseier, R.O. (1985) NIMBUS-7 microwave radiometry of ocean surface winds and sea ice. (In: Proceedings of International Symposium on Remote Sensing of Environment, 19th, Ann Arbor, Michigan, October 21-25, 1985.)
- Rubenstein, I.G. (1985) Retrieval of sea-ice properties and ocean surface wind speeds from satellite borne passive microwave radiometer. (In: Proceedings of Multiple Scattering of Waves in Random Media and Random Rough Surfaces Conference, Pennsylvania State University, August 1985.)
- Rubenstein, I.G.; Ramseier, R.O. (1985) Scientific application of passive microwave satellite data for ice monitoring and research. (In: Proceedings of E.S.A. Conference on the Use of Satellite Data in Climate Models, Alpbach, Austria.)
- Rubenstein, I.G.; Bunn, F.E.; Ramseier, R.O. (1986) NIMBUS-7 microwave radiometry of ocean surface winds and sea ice. (In: International Symposium on Remote Sensing of Environment, 19th, Ann Arbor, MI, October 21-25, 1985. Proceedings, V.2, P.961-970.)
- Sabatini, R.R.; Hlavka, D.L.; Arcese, R. (1975) Applications of the NIMBUS 5 ESMR to rainfall detection over the oceans and to sea-ice detection. U.S. Navy. Environmental Prediction Research Facility. Report, EPRF-TR-6-75(ESC), 80p. NTIS No. AD-A013 245/6
- Schmugge, T.; Wilheit, T.T.; Gloersen, P.; Meier, M.F.; Frank, D. (1973) Microwave Signatures of snow and fresh water ice. (In: Advance Concepts and Technology in the Study of Snow and Ice Resources, Interdiscip Symposium, Monterey, Calif, December 2-6 1973. Session Paper. U.S. National Aeronautics and Space Administration. Technical Memorandum, TM-X-70515, 15p.) NTIS No. N74-10381/3

FLOATING ICE (Cont.)

- Shestopalov, V.P.; Khmyrov, B.E.; Kalmykov, A.I.; Sinitsyn, I.U.A.; Bass, F.G.; Komiak, V.A.; Tsymbal, V.N.; Shilo, S.A. (1983) Kompleksnye radiofizicheskie issledovaniia ledovykh pokrovov. (Comprehensive radiophysical investigations of ice covers.) Akademiia Nauk SSSR, Doklady, 272(3), p.598-600.)
- Skou N. (1978) Multifrequency radiometer system. (In: European Microwave Conference, 7th, Copenhagen, Denmark, September 5-8 1977. Proceedings. Sevenoaks, Kent, England, Microwave Exhibitions and Publishers, Ltd., p.419-423.)
- Skou, N. (1980) Airborne multifrequency radiometry of sea ice. Copenhagen. Polyteknisk Laereanstalt. Laboratoriet for Elektromagnetisk Feltteori. Document, LD42, 198p.
- Skou, N. (1981) Microwave signatures of sea ice, based on airborne radiometers. (In: Gower, J.F.R., ed. COSPAR/SCOR/IUCRM Symposium on Oceanography from Space, Venice, Italy, May 26-30, 1980, Oceanography from Space. Proceedings. New York, Plenum Press, p.801-812.)
- Skou, N.; Pedersen, L.T. (1984) Microwave signatures of the sea ice in the East Greenland current. IEEE Journal of Oceanic Engineering, OE-9(5), p.339-343.
- Sloth, P.; Pedersen, L.T. (1986) Sea ice in the Greenland Sea observed by the NIMBUS-7 scanning multichannel microwave radiometer (SMMR). (In: ESA Proceedings of the 1986 International Geoscience and Remote Sensing Symposium (IGARSS '86) on Remote Sensing. Today's Solutions for Tomorrow's Information Needs, V.1. Helsinki University of Technology, P.357-361.)
- Staelin, D.H.; Rotman, S.R. (1980) Passive microwave observations of snow, ice and rain from satellites. (In: IEEE, International Conference on Communications. Record, 3(3), p.49.1.1-49.1.2.)
- Stogryn, A.; Desargant, G.J. (1985) Dielectric properties of brine in sea ice at microwave frequencies. IEEE Transactions on Antennas and Propagation, AP-33(5), P.523-532.
- Strong, A.E.; Fleming, M.H. (1970) Aircraft microwave measurements of the Arctic ice pack. U.S. National Aeronautics and Space Administration. National Environmental Satellite Service. Technical Memorandum, NESCTM 25, 16p.
- Super, A.D.; Osmer, S.R. (1975) Remote sensing as it applies to the International Ice Patrol. (In: International Symposium on Remote Sensing of Environment, 10th, Ann Arbor, Michigan, October 6-10, 1975. Proceedings, vol.2. Ann Arbor, Environmental Research Institute of Michigan, p.1231-1234.)
- Swift, C.T. (1985) Remote sensing of saline ice in a laboratory environment, an overview. (In: International Geoscience and Remote Sensing Symposium (IGARSS '85), Amherst, MA, October 7-9, 1985. Digest, Vol. 1. New York, Institute of Electrical and Electronics Engineers, Inc., P.72-75.)
- Tanaka, S.; Yamanouchi, T.; Kawaguchi, S. (1984) Extraction of sea ice area using AVHRR data of NOAA satellite. Tokyo. National Institute of Polar Research. Memoirs. Special Issue, no.34, p.197-206.
- Thirkettle, F.W.; Bunn, F.E. (1982) Mapping and display techniques used for computer automated satellite imagery sea ice mapping products. (Presented at the Canadian Meteorological and Oceanographic Society Congress, Ottawa, Ontario, May 1982.)
- Thirkettle, F.W.; Filseth, P. (1983) Near real-time sea ice maps from satellite data. (Presented at the Canadian Meteorological and Oceanographic society Congress, Banff, Alberta, May 1983. [Abstract])
- Thirkettle, F.W. (1984) Sea ice and sea surface wind mapping: NOW operational from satellite measurements of passive microwave thermal emissions. (Presented at the Canadian Meteorological and Oceanographic Society Congress, Halifax, Nova Scotia, May 1984 [Abstract]).
- Thirkettle, F.W. (1985) Near real-time data system for satellite passive microwave ice maps. (In: Proceedings International Symposium on Remote Sensing of Environment, 19th, Ann Arbor, Michigan, October 21-25, 1985.)
- Thomas, R.H. (1984) Satellite observations of sea ice. (In: Oceans '84 Conference. Industry Government, Education - Design for the future, Washington, D.C., September 10-12, 1984. Proceedings. New York. IEEE, p.950-955.)
- Thomas, R.H. (1984) Satellite remote sensing over ice. (In: U.S. National Aeronautics and Space Administration. Marshall Space Flight Center Frontiers of Remote Sensing of the Oceans and Troposphere from Air and Space Platforms, p.501-512.) NTIS No. N84-27308

FLOATING ICE

- Tiuri, M.; Laaperi, A.; Jokela, K. (1975) Passive radiowave sensing of the thickness and other characteristics of sea ice. (In: International Symposium on Remote Sensing of Environment, 10th, Ann Arbor, Michigan, October 6-10, 1975. Proceedings, V.1. Ann Arbor, Michigan, Environmental Research Institute of Michigan, p.633-636.)
- Tiuri, M.; Hallikainen, M.; Laaperi, A. (1977) Remote sensing of sea ice by microwave radiometry. Sahko, 50(4), p.149-152.
- Tiuri, M.; Hallikainen, M.; Jakkula, P.; Schultz, H. (1978) Microwave signatures of snow measured in Finland. U.S. National Aeronautics and Space Administration. Report, REPT-S-109, 12p. NTIS No. N77-26600/5
- Tiuri, M.; Hallikainen, M. (1979) Ability of Passive Microwave Systems to Detect Sea Ice. U.S. National Aeronautics and Space Administration. Report, REPT-S-113, 13p. NTIS No. N81-14374/5
- Tiuri, M.; Schultz, H. (1980) Theoretical and experimental studies of microwave radiation from a natural snow field. (In: Rango, A., ed. Workshop on the Microwave Remote Sensing of Snowpack Properties, Fort Collins, Colorado, May 20-22, 1980. Proceedings. U.S. National Aeronautics and Space Administration. Conference Publication 2153, p.225-234.)
- Tiuri, M. (1981) Microwave emission signatures of snow in Finland. (In: International Geoscience and Remote Sensing Symposium (IGARSS'81), Washington, D.C., June 8-10, 1981. Digest, vol.1. Digest, vol.1. IEEE Transactions on Geoscience and Remote Sensing, GE-20, p.670-675.)
- Tomiyasu, K. (1978) Microwave sensors in satellites for measurement of geophysical parameters. (In: Conference on Atmospheric Environment of Aerospace Systems and Applied Meteorology, New York, N.Y., November 14-16, 1978. Preprints. Boston, Mass. American Meteorological Society, p.126-129.)
- Tooma, S.G.; Ketchum, R.D., Jr.; Mennella, R.A.; Hollinger, J.P. (1975) Comparison of sea-ice type identification between airborne dual-frequency passive microwave radiometry and standard laser/infrared techniques. (In: International Glaciological Society, Symposium on Remote Sensing in Glaciology, Cambridge, England, September 16-20, 1974. Journal of Glaciology, 15(73), p.238-239.)
- Troy, B.E.; Hollinger, J.P.; Lerner, R.M.; Wisler, M.M. (1981) Measurement of the microwave properties of sea ice at 90 GHz and lower frequencies. Journal of Geophysical Research, 86(C5), p.4283-4289.
- U.S. National Aeronautics and Space Administration (1984) Passive Microwave Remote Sensing for Sea Ice Research. (In: U.S. National Aeronautics and Space Administration. Science Working Group for the Special Sensor Microwave Imager (SSM/I) Washington, DC, p.52-55.)
- Walker, A.E. (1986) Climatological Analysis of Eastern Canadian Seaboard Maximum Ice Extent Using Passive Microwave Satellite Data (1973-1985). Ottawa, Carleton University, Department of Geography, M.A. Thesis.
- Walker, A.E. (1986) Climatological analysis of Eastern Canadian seaboard ice conditions using passive microwave satellite data (1973-1985). (In: Symonds, G.; Peterson, I.K., Comp. Canadian Technical Report of Hydrography and Ocean Sciences, Canadian East Coast Workshop on Sea Ice, Bedford, Quebec, January 7-9, 1986. Proceedings, p.537-545.)
- Waterman, S.E.; Yates, R.; Seeley-Heuse, L. (1982) An algorithm to interface NIMBUS-7 SMMR data with the AES ice modelling grid for the Beaufort Sea. (In: Canadian Symposium on Remote Sensing, 7th, Winnipeg, Canada, September 8-11, 1981. Proceedings. Ottawa, Canadian Aeronautics and Space Institute, Department of the Environment, p.485-496)
- Weeks, W.F. (1974) SEASAT and floating ice. (In: U.S. National Aeronautics and Space Administration. Washington SEASAT-A Science Contribution, p.134-135.) NTIS No. N76-11507
- Weeks, W.F. (1981) Sea ice - potential of remote sensing. Oceanus, v.24, p.39-48.
- Weeks, W.F.; Carsey, F.D. (1986) Remote sensing of the Arctic seas. Oceanus, 29(1), p.59-64.
- Wilheit, T. (1972) Aircraft measurements of microwave emission from Arctic sea-ice. Remote Sensing of Environment, 2(3), p.129-139.
- Wilheit, T.; Gloersen, P.; Schugge, T.; Nordberg, W. (1972) Mapping of atmospheric and sea ice parameters with an imaging microwave radiometer from the NIMBUS 5 satellite. (In: Annual Electro-Optical Systems Design Conference, 4th, New York, N.Y., September 12-14, 1972. Proceedings, p.63-67.)

FLOATING ICE (Cont.)

- Williams, D.R.P. (1986) Determination of sea ice concentration and ice edge position in the Beaufort Sea using satellite passive microwave data. (In: Proceedings of Canadian East Coast Workshop on Sea Ice, January 7-9, 1986, p.526-536.)
- Williams, D.R.P. (1986) Evaluation and Applications of Sea Ice Models to NIMBUS-7 Satellite Passive Microwave Observations. York University, Center for Research in Experimental Space Science. M.Sc. Thesis.
- Yamanouchi, T.; Seo, Y. (1984) Discrimination of sea ice edge in the Antarctic, from NOAA MSU. Tokyo. National Institute of Polar Research. Memoirs. Special Issue, no.34, p.207-217.
- Zhukov, A.V.; Shul'gina, E.M. (1981) K vozmozhnosti opredeleniavozrastnykh kharakteristik morskogo l'da po radioizlucheniui. (Possibility of determining sea ice age according to radio-frequency emissions.) Leningrad. Glavnaia Geofizicheskaiia Observatoriia. Trudy, v.448, p.94-99.
- Zwally, H.J. (1976) Characteristics of Antarctic sea ice as determined by satellite borne microwave imagers. (In: Symposium on Meteorological Observations from Space: Their Contribution to the First GARP Global Experiment, Philadelphia, PA., June 8-10, 1976. Proceedings. Boulder, CO., National Center for Atmospheric Research, p.94-97.)
- Zwally, H.J.; Parkinson, C.; Carsey, F. Gloersen, P.; Campbell, W.J.; Ramseier, R.O. (1979) Antarctic sea ice variations 1973 - 1975. (In: U.S. National Aeronautics and Space Administration. Goddard Space Flight Center, 4th NASA Weather and Climate Program Science Review, p.335-340.) NTIS No. N79-20689
- Zwally, H.J. (1979) Seasonal variation of total Antarctic sea ice area, 1973-1975. Antarctic Journal of the United States, 14(5), p.102-103.
- Zwally, H.J.; Comiso, J.; Parkinson, C.; Campbell, W.; Carsey, F.; Gloersen, P. (1981) Antarctic sea ice cover from satellite passive microwave. World Data Center A for Glaciology (Snow and Ice). Glaciological Data, GD-11, Snow Watch '80, p.79-86. NTIS No. N82-31740
- Zwally, H. J. (1981) Satellite-derived ice data sets No. 1: Antarctic monthly average microwave brightness temperatures and sea-ice concentrations, 1973 - 1976. U.S. National Aeronautics and Space Administration. Technical Memorandum, NASA-TM-83812, 35p. NTIS No. N82-17563/9
- Zwally, H.J.; Comiso, J.C.; Parkinson, C.L.; Campbell, W.J.; Carsey, F.D. (1983) Antarctic sea ice, 1973 - 1976: Satellite passive-microwave observations. U.S. National Aeronautics and Space Administration. Special Publication, NASA-SP-459, 216p. NTIS No. N84-10718/4
- Zwally, H.J.; Parkinson, C.L.; Comiso, J.C. (1983) Variability of Antarctic sea ice and changes in carbon dioxide. Science, 220(4601), p.1005-1012.

SNOW COVER

- Abdelrazik, M.; Ulaby, F.; Stiles, H. (1981) Model describing the microwave emission from a multi-layer snowpack at 37 Ghz. U.S. National Aeronautics and Space Administration. Contractors Report, NASA-CR-166708; RSL-TR-410-2, 136p. NTIS No. N82-11510/6
- Abdelrajik, M. (1984) The Dielectric Behavior of Snow in the 3- TO 37- GHZ Range. Ph.D. Thesis, University of Kansas.
- Abrams, G.; Edgerton, A.T. (1977) Snow parameters from NIMBUS-6 electrically scanned microwave radiometer. U.S. National Aeronautics and Space Administration. Final Report, NASA-CR-156725; REPT-1932FR-1, 195p. NTIS No. N78-21572/0
- Angelakos, D.J. (1978) Research of microwave scattering properties of snow fields. U.S. National Aeronautics and Space Administration. Contractor Report, NASA-CR-157472, 32p. NTIS No. N78-29303.
- Arai, K.; Igarashi, T.; Takagi, Y. (1985) Emissivity model of snowpack for the passive microwave observations. (In: International Astronautical Congress, 36th, Stockholm, Sweden, October 7-12, 1985, 7p.)
- Barnes, J.C. (1975) Study to develop improved spacecraft snow survey methods using Skylab/EREP data. U.S. National Aeronautics and Space Administration. Earth Resources Survey Program. Report, NASA-142225, 7p. NTIS No. E75-10176
- Barnes, J.C. (1981) Survey paper on remote sensing techniques to map snow cover. (In: International Geoscience and Remote Sensing Symposium (IGARSS '81), on Recent Advances in Remote Sensing, 1st, Washington, DC, June 8-10, 1981. Digest, Vol. 1. New York. IEEE, p.123-132.)
- Barry, R.G. (1986) Snow cover data: status and future prospects. (In: Kukla, G. Heckt, A.; Barry, R.G.; Wiesnet, D., Eds. Snow Watch '85. Proceedings of the Workshop held 28-30 October 1985 at the University of Maryland, College Park, MD. Proceedings. World Data Center a for Glaciology (Snow and Ice), Glaciological Data Report GD-18, P.127-139.)

SNOW COVER (CONT.)

- Branscum, J.; Cook, R.; Heim, P.; Layman, R.; Walsh, J. (1984) Backscatter from snow at MM wavelengths. (In: Snow Symposium, 4th, Hanover, NH, August 14-16, 1984. Proceedings, vol.1. U.S. Army Cold Regions Research and Engineering Laboratory. Special Report, SR 84-35, P.221-231.)
- Burke, H.-H.K.; Bowley, C.J.; Barnes, J.C. (1981) Comparison of theoretical and actual satellite microwave brightness temperatures to determine snowpack properties. U.S. National Oceanic and Atmospheric Administration. National Earth Satellite Service. Report, ERT-A653-F; NOAA-81111604, 85p. NTIS No. PB82-161118
- Burke, H.-H.K.; Bowley, C.J.; Barnes, J.C. (1984) Determination of snowpack properties from satellite passive microwave measurements. Remote Sensing of Environment, 15(1), p.1-20.
- Burns, B.A.; Larson, R.W.; Onstott, R.G.; Fisk, D.J. (1985) 100 MHz dielectric constant measurements of snow cover: dependence on environmental and snow pack parameters. (In: International Geoscience and Remote Symposium (IGARSS '85), Amherst, MA, October 7-9, 1985. Digest, vol.2. New York Institute of Electrical and Electronics Engineers, Inc., p.850-855.)
- Chang, A.T.C. (1978) Estimation of snow temperature and mean crystal radius from remote multispectral passive microwave measurements. U.S. National Aeronautics and Space Administration. Technical Paper, NASA-TP-1251, 15p. NTIS No. N78-26677/2
- Chang, A.T.C.; Choudhury, B.J. (1978) Microwave emission from polar firn. U.S. National Aeronautics and Space Administration. Technical Report, NASA-TP-1212, 24p. NTIS No. N78-21690.
- Chang, A.T.C.; Hall, D.K.; Foster, J.L.; Rango, A.; Schumge, T.J. (1978) Studies of snowpack properties by passive microwave radiometry. U.S. National Aeronautics and Space Administration. Technical Memorandum, NASA-TM-79671, 17p. NTIS No. N79-16479/4.
- Chang, A.T.C.; Shiue, J.C. (1979) Comparative study of microwave radiometer observations over snowfields with radiative transfer model calculations. U.S. National Aeronautics and Space Administration. Technical Memorandum, NASA-TM-80267, 31p. NTIS No. N79-30611/4
- Chang, A.T.C.; Shiue, J.C.; Boyne, H.; Ellerbruch, D.; Counas, G. (1979) Preliminary results of passive microwave snow experiment during February and March 1978. U.S. National Aeronautics and Space Administration. Technical Paper, NASA-TP-1408; REPT-7802-F22, 114p. NTIS No. N79-19519/4
- Chang, A.T.C.; Shiue, J.C. (1980) Comparative study of microwave radiometer observations over snowfields with radiative transfer model calculations. Remote Sensing of Environment, 10(3), p.215-229.
- Chang, A.T.C.; Choudhury, B.J.; Gloersen, P. (1980) Microwave brightness of polar firn as measured by NIMBUS 5 and 6 ESMR. Journal of Glaciology, 25(91), p.85-91.
- Chang, A.T.C. (1980) Monitoring snowpack properties by passive microwave sensors onboard aircraft and satellites. (In: Rango, A., ed. Workshop on the Microwave Remote Sensing of Snowpack Properties, Fort Collins, Colorado, May 20-22, 1980. Proceedings. U.S. National Aeronautics and Space Administration. Conference Publication, NASA-CP- 2153, p.235-248.)
- Chang, A.T.C.; Rango, A.; Shiue, J.C. (1980) Remote sensing of snow properties by passive microwave radiometry: GSFC truck experiment. (In: Rango, A., ed. Workshop on the Microwave Remote Sensing of Snowpack Properties, Fort Collins, Colorado, May 20-22, 1980. Proceedings. U.S. National Aeronautics and Space Administration. Conference Publication CP- 2153, p.169-185.)
- Chang, A.T.C.; Hall, D.K.; Foster, J.L.; Rango, A.; Shiue, J.C. (1981) Passive microwave sensing of snow characteristics over land. (In: Satellite Hydrology. William T. Pecora Memorial Symposium on Remote Sensing, 5th, Sioux Falls, SD, June 10-15, 1979. Proceedings. Minneapolis, MN, American Water Resources Association, p.213-217.)
- Chang, A.T.C.; Rango, A. (1982) Remote sensing applications in snow hydrology: past, present, and future. (In: Western Snow Conference, Annual Meeting, 50th, Reno, Nevada, April 19-23, 1982. Proceedings. Ft. Collins, CO., Colorado State University, p.204-207.)

SNOW COVER (CONT.)

- Chang, A.T.C. (1982) Snow water equivalent estimation by microwave radiometry. Cold Regions Science and Technology, 5(3), p.259-267.
- Chang, A.T.C. (1984) Microwave emissions from snow. U.S. National Aeronautics and Space Administration. Technical Memorandum, NASA-TM-86177, 36p. NTIS No. N85-17403/5/XAB
- Chang, A.T.C. (1985) Microwave radiometer observations of snowpack properties and comparison of U.S. Japanese results (Hokkaido, Japan and Vermont and North Dakota test sites). (In: Remote Sensing of Snow and Evapotranspiration. U.S. National Aeronautics and Space Administration, p.65-74.) NTIS No. N85-23230
- Chang, A.T.C.; Foster, J.L.; Owe, M.; Hall, D.K.; Rango, A. (1985) Passive and active microwave studies of wet snowpack properties. Nordic Hydrology, 16(2), p.57-66.
- Chang, A.T.C. (1986) NIMBUS-7 SMMR snow cover data. (In: Kukla, G.; Hecht, A.; Barry, R.G., Wiesnet, D. Eds. Snow Watch '85. Proceedings of the Workshop held 28-30 October 1985 at the University of Maryland, College Proceedings. World Data Center A for Glaciology [Snow and Ice] Glaciological Data Report GD-18, P.181-187.)
- Chang, T.C.; Gloersen, P. (1975) Microwave emission from dry and wet snow. (In: Operational Application of Satellite Snow-cover Observations. U.S. National Aeronautics and Space Administration. Report, Paper-27, p.399-407.) NTIS No. N76-16588.
- Choudhury, B.J.; Chang, A.T.C. (1979) Two-stream theory of reflectance of snow. IEEE Transactions on Geoscience Electronics, v.GE-17, p.63-68.
- Edgerton, A.T.; Stogryn, A.; Poe, G. (1971) Microwave radiometric investigations of snowpacks. Aerojet-General Corporation, El Monte, Ca., Microwave Division Contract DI-14-08-011-11828. Final Report, 91p.
- Ellerbruch, D.A. (1977) Microwave characteristics of snow. (In: Western Snow Conference, Annual Meeting, 45th, Albuquerque, N.M., April 18-21, 1977, Proceedings. Ft. Collins, CO., Colorado State University, p.68-74.)
- Ellerbruch, D.A.; Boyne, H.S. (1980) Snow stratigraphy and water equivalence measured with an active microwave system. Journal of Glaciology, 26(94), p.225-233.
- Eom, H.J.; Lee, K.K.; Fung, A.K. (1983) Microwave emission from an irregular snow layer. Remote Sensing of Environment, 13(5), p.423-437.
- Foster, J.L.; Hall, D.K.; Chang, A.T.C.; Rango, A.; Allison, L.J. (1980) Influence of snow depth and surface air temperature on satellite-derived microwave brightness temperature. U.S. National Aeronautics and Space Administration. Technical Memorandum, NASA-TM-80695, 27p. NTIS No. N83-25000/1
- Foster, J.L.; Rango, A.; Hall, D.K.; Chang, A.T.C.; Allison, L.J.; Diesen, B.C., III (1980) Snowpack monitoring in North America and Eurasia using passive microwave satellite data. U.S. National Aeronautics and Space Administration. Technical Memorandum, NASA-TM-80706, 23p. NTIS No. N80-27779/1
- Foster, J.L.; Hall, D.K.; Chang, A.T.C. (1984) Overview of passive microwave snow research and results. Reviews of Geophysics and Space Physics, 22(2), p.195-208.
- Fujino, K. (1985) Snow stratigraphy measured by an active microwave system. (In: Symposium on Snow and Ice Processes at the Earth's Surface, Sapporo, Japan, September 2-7, 1984. Proceedings. Annals of Glaciology, vol.6, P.207-210.)
- Fung, A.K.; Stiles, W.H.; Ulaby, F.T. (1980) Surface effects on the microwave backscatter and emission of snow. (In: IEEE, International Conference on Communications (ICC '80), v.3, Seattle, Wash, June 8-12 1980. Conference Records, Piscataway, NJ, IEEE, p.49.6.1-49.6.7.)
- Gershenzon, V.E.; Irisov, V.G.; Khapin, I.U.B.; Etkin, V.S. (1982) Use of microwave radiometry to determine snow depth. Akademiia Nauk SSSR, Doklady. Earth Science Sections, 264(1-6), p.16-18.
- Gershenzon, V.E.; Khapin, I.U.B.; Etkin, V.S. (1981) Issledovanie radioteplovogo izlucheniia snezhnykh pokrovov. (Studying microwave emission from a snow cover.) Issledovanie Zemli iz Kosmosa, no.1, p.58-62.
- Gershenzon, V.E.; Irisov, V.G.; Khapin, I.U.B.; Etkin, V.S. (1982) Ispol'zovanie S.V.Ch. radiometrii dlia opredeleniia vysoty snezhnogo pokrova. (Use of SHF radiometry in determining snow depth. Akademiia Nauk SSSR. Doklady, 264(3), p.601-603.

SNOW COVER (CONT.)

- Goodison, B.E.; Rubenstein, I.G.; Thirkettle, F.W.; Langham, E.J (1986) Determination of snow water equivalent on the Canadian prairies using microwave radiometry. (Presented to Second Scientific Assembly of the International Association of Hydrological Sciences, July 1986, Budapest, Hungary.)
- Goodison, B.E.; Rubenstein, I.G.; Thirkettle, F.W. (1986) Snow cover determination on the Canadian Prairies using microwave radiometry. (Presented at the Canadian Meteorological and Oceanographic Society Congress, June 1986, Regina, Saskatchewan [Abstract].)
- Gorman, R.W.; Cameron, M.A. (1984) Labrador sea-ice dynamics as determined by NIMBUS-7 SMMR data, March 1982. (Presented at the Canadian Meteorological and Oceanographic Society Congress, Halifax, Nova Scotia, May 1984.)
- Grenfell, T.C. (1986) Determination of the liquid water content of snow by the dye dilution technique. Cold Regions Science and Technology, 12(3), p.295-298.
- Grody, N. (1986) Snow cover monitoring using microwave radiometry. (In: Kukla, G.; Hecht, A.; Barry, R.G., Wiesnet, D. Eds. Snow Watch '85. Proceedings of the Workshop held 28-30 October 1985 at the University of Maryland, College Park, MD. Proceedings. World Data Center A for Glaciology [Snow and Ice] Glaciological Report GD-18, P.189-192.)
- Gruener, K. (1982) New results of airborne measurements with a sensitive high resolution 90 GHz radiometer. (In: International Geoscience and Remote Sensing Symposium (IGARSS'82) The Promise of Remote Sensing, Munich, West Germany, June 1-4 1982. IEEE Transactions on Geoscience and Remote Sensing, GE-21(3), 6p.
- Gudmandsen, P. E. (1980) Electromagnetic studies of ice and snow, Pt. 1, Radiometry of ice and snow. (In: Advanced Seminar on Remote Sensing Applications in Agriculture and Hydrology, Varese, Italy, November 21- December 2, 1977, Remote Sensing Application in Agriculture and Hydrology. Proceedings. Rotterdam, A.A. Balkema, p.389-400.)
- Hall, D.K.; Chang, A.T.C.; Foster, J.L.; Rango, A.; Schugge, T. (1978) Passive Microwave Studies of Snowpack Properties. (In: Shafer, B.A., ed. Western Snow Conference, 46th, Inn at Otter Crest, Oregon, April 18-20, 1978. Proceedings. U.S. National Aeronautics and Space Administration. Technical Memorandum, NASA-TM-78089, 15p. NTIS No. N78-20576/2)
- Hall, D.K.; Foster, J.L.; Chang, A.T.C.; Rango, A. (1979) Passive microwave applications to snowpack monitoring using satellite data. U.S. National Aeronautics and Space Administration. Technical Memorandum, NASA-TM-80310, 15p. NTIS No. N79-28649/8
- Hall, D.K.; Foster, J.L.; Chang, T.C. (1982) Measurement and modeling of microwave emission from forested snowfields in Michigan. Nordic Hydrology, no.13, p.129-138.
- Hall, D.K.; Foster, J.L.; Chang, A.T.C. (1984) NIMBUS-7 SMMR polarization responses to snow depth in the midwestern U.S. Nordic Hydrology, 15(1), p.1-8,
- Hall, D.K.; Chang, A.T.C.; Foster, J.L. (1986) Detection of the depth-hoar layer in the snow-pack of the Arctic coastal plain of Alaska, U.S.A. using satellite data. Journal of Glaciology, 32(110), p.87-94.
- Hall, D.K. (1986) Influence of snow structure variability on global snow depth measurement using microwave radiometry. (In: Kukla, G.; Hecht, A.; Barry, R.G., Wiesnet, D. Eds. Snow Watch '85. Proceedings of the Workshop held October 1985 at the University of Maryland, College Park, MD. World Data Center A for Glaciology [Snow and Ice], Glaciological Report GD-18, P.161-171.)
- Hall, D.K.; Chang, A.T.C.; Foster, J.L. (1986) Seasonal and interannual observations and modeling of the snowpack on the Arctic coast plain of Alaska using satellite data. (In: Kane, D.L., ed. Symposium: Cold Regions Hydrology, Fairbanks, Alaska, Proceedings. Bethesda, MD, American Water Resources Association, P.521-529.)
- Hallikainen, M.T. (1982) Brightness temperature of sea ice and fresh-water ice in the frequency range 500 MHz to 37 GHz. (In: International Geoscience and Remote Sensing Symposium (IGARSS'82) The Promise of Remote Sensing, Munich, West Germany, June 1-4 1982. Vol.3. IEEE Transactions on Geoscience and Remote Sensing, GE-21(3), 6p.)
- Hallikainen, M.T.; Dobson, M.C.; Moezzi, S. (1983) Influence of surface type on the brightness temperature of snow-covered terrain (satellite observation). (In: ESA Wave Propagation and Remote Sensing. Helsinki University of Technology, Espoo Finland, p.273-279.)

SNOW COVER (CONT.)

- Hallikainen, M.T. (1983) Remote sensing of the water equivalent of snow cover by passive microwave satellite observations. (In: International Geoscience and Remote Sensing Symposium (IGARSS '83), San Francisco, CA, August 31-September 2, 1983. Digest, Vol.1. New York, IEEE, 4p.)
- Hallikainen, M.; Ulaby, F.T.; Abdelrazik, M. (1984) Dielectric behavior of snow in the 3-37 GHz range. (In: Remote Sensing - From Research Towards Operational Use. International Geoscience and Remote Sensing Symposium (IGARSS '84), Strasbourg, August 27-30, 1984. Proceedings, 2 vol. European Space Agency, ESA SP-326, p.169-174.)
- Hallikainen, M.T. (1984) Remote sensing of snow and ice using NIMBUS-7 SMMR data over Finland. (In: International Symposium on Remote Sensing of Environment, 16th. Selected Papers. Ann Arbor, University of Michigan. Environmental Research Institute of Michigan, p.821-830.)
- Hallikainen, M.T. (1984) Retrieval of snow water equivalent from NIMBUS-7 SMMR data: effect of land-cover categories and weather conditions. IEEE Journal of Oceanic Engineering, OE-9(5), p.372-376.
- Hallikainen, M.; Tiuri, M. (1984) Studies of microwave remote sensing of snow. (In: Role of Snow and Ice in Northern Basin Hydrology. Northern Research Basins Symposium, 5th, Vierumaki, Finland, March 19-23, 1984. Proceedings, p.2.15-2.26.)
- Hallikainen, M.; Jolma, P. (1985) Remote sensing of snow water equivalent using NIMBUS-7 SMMR data. (In: International Geoscience and Remote Sensing Symposium (IGARSS '85), Amherst, MA, October 7-9, 1985. Digest, Vol.2. New York, Institute of Electrical and Electronics Engineers, Inc., P.850-855.)
- Hallikainen, M. (1985) Satellite microwave radiometry of snow cover. (In: International Symposium on Remote Sensing of Environment, 18th, Paris, France, October 1-5, 1984. Proceedings. Ann Arbor, University of Michigan. Environmental Research Institute of Michigan, p.1405-1414.)
- Hallikainen, M.; Jolma, P. (1985) Satellite microwave radiometry of snow cover: NIMBUS-7 SMMR observations in Finland. Helsinki. University of Technology. Radio Laboratory. Report, S-165, 15p.
- Hallikainen, M.; Jolma, P. (1986) NIMBUS-7 SMMR observations of snow water equivalent in Finland for winters 1978-79 through 1981-82. Helsinki. University of Technology. Radio Laboratory. Report, S-167, 14p.
- Hanley, S.T.; Bean, B.L.; Watkins, W.R.; Crow, S.B.; Dize, R.A. (1983) ASL/SMART measurements at SNOW-ONE-B. (In: Snow Symposium, 3rd, Hanover, NH, August 9-10, 1983. Proceedings, V.1. U.S. Army. Cold Regions Research and Engineering Laboratory. Special Report, SR 83-31, p.89-107. NTIS No. ADB-079 265.)
- Hanley, S.T.; White, K.O.; Smith, F.G.; Rogne, T.J.; Singer, S.M. (1983) Simultaneous multispectral absolute radiometer and transmissometer system. Optical Engineering, v.22, p.100-106.
- Hanley, S.T.; Bean, B.L. (1983) SNOW-ONE-B ASL/SMART measurements. U.S. Army. Cold Regions Research and Engineering Laboratory. Special Report, SR 83-16, p.249-274. NTIS NO. ADB-088 224.
- Hofer, R.; Schanda, E. (1978) Signatures of snow in the 5 to 94 GHz range. Radio Science, 13(2), p.365-369.
- Hofer, R.; Good, W. (1979) Snow parameter determination by multichannel microwave radiometry. Remote Sensing of Environment, v.8, p.211-244.
- Hofer, R.; Matzler, C. (1980) Investigations on snow parameters by radiometry in the 3-60-mm wavelength region. Journal of Geophysical Research, 85(C1), p.453-560.
- Hofer, R.; Maetzler, C.; Schanda, E.; Good, W. (1980) Microwave signatures of the natural snow cover at Weissfluhjoch. (In: Microwave Remote Sensing of Snowpack Properties. U.S. National Aeronautics and Space Administration, p.203-223.) NTIS No. N81-19523
- Hofer, R.; Matzler, C. (1981) Passive microwave remote sensing of snow: review of a long-term measuring campaign. (In: Annual William T. Pecora Memorial Symposium on Remote Sensing, 5th, Sioux Falls, S.D., June 10-15, 1979, Satellite Hydrology. Proceedings. Minneapolis, MN., American Water Resources Association, p.235-236.)
- Jin, Y.-O.; Kong, J.A. (1985) Strong fluctuation theory for scattering, attenuation, and transmission of microwaves through snowfall. IEEE Transactions on Geoscience and Remote Sensing, GE-23(5), P.754-760.
- Karszenbaum, H., et al. (1983) Applicability of TIROS-N/NOAA advanced very high resolution radiometer data to studies of large estuaries. (In: International Symposium on Remote Sensing of Environment, 17th, Ann Arbor, MI, May 9-13, 1983. Proceedings. Ann Arbor. Environmental Research Institute of Michigan, p.551-564.)

SNOW COVER (CONT.)

- Kennedy, J.M.; Sakamoto, R.T. (1966) Passive microwave determinations of snow wetness factors. (In: International Symposium on Remote Sensing of Environment, 4th, June 1968, Proceedings. Ann Arbor, Mich. University. Michigan, p.161-171. NTIS No. N67-13478)
- Kennedy, J.M.; Edgerton, A.T.; Sakamoto, R.T.; Mandl, R.M. (1966) Passive microwave measurements of snow and soil. Vol.2. Analysis. Space-General Corp., Technical Report, no. 2. NTIS No. AD-647 257
- Kennedy, J.M.; Sakamoto, R.T.; Edgerton, A.T. (1967) Microwave radiometric sensing of the physical parameters of snow. (In: Western Snow Conference, 35th, Boise, Idaho, April 18-20, 1967. Proceedings. (Stockwell, H.J., ed.) Space-General Corp. El Monte Calif, 15p. NTIS No. N80-27676/1
- Kennedy, J.M.; Mandl, R.M.; Poe, G.A.; Sakamoto, R.G. (1967) Passive microwave measurements of snow and soil - a study of the theory and measurements of the microwave emission properties of natural materials technical report, 6 May - 31 December 1966. Space General Corporation. Technical Report, no.3, 64p. NTIS No. N67-26907
- Kim, Y.-S.; Onstott, R.G.; Moore, R.K. (1984) Effect of snow cover on microwave backscatter from sea ice. IEEE Journal of Oceanic Engineering, OE-9(5), p.383-388.
- Koizumi, S.; Sato, K.; Sato, T.; Shimba, M. (1986) Dielectric characteristics of snow in microwave frequency. Electronics Letter, 22(15), p.823-825.
- Kong, J.A.; Tsang, L.; Zuniga, M.; Shin, R.; Shiu, J.C.; Chang, A.T.C. (1979) Theoretical modelling and experimental data matching for active and passive microwave remote sensing of Earth terrain. (In: AGARD Terrain Profiles and Contours in Electromagnetic Wave Propagation. Cambridge, MA. Massachusetts Institute of Technology, 8p.)
- Kong, J.A.; Shin, R.; Shiu, J.C.; Tsang, L. (1979) Theory and experiment for passive microwave remote sensing of snowpacks. Journal of Geophysical Research, 84(B10), p.5669-5673.
- Kong, J.A.; Shin, R.; Chuang, S.L.; Tsang, L. (1980) Theoretical models for microwave snow response and applications to remote sensing. (In: Rango, A., ed. Workshop on the Microwave Remote Sensing of Snowpack Properties, Fort Collins, Colorado, May 20-22, 1980. Proceedings. U.S. National Aeronautics and Space Administration. Conference Publication, 2153, p.147-167.)
- Kukla, G.; Robinson, D.; Brown, J. (1981) Lamont climatic snow charts. (In: Kukla, G.; Hecht, A.; Wiesnet, D. eds. World Data Center A for Glaciology (Snow and Ice). Glaciological Data. Report GD-11, Snow Watch 1980, p.87-91.)
- Kunzi, K.F.; Patil, S.; Rott, H.; Chang, A.T.C.; Langham, E. (1981) Global snow cover of 1978-1979 as observed with the NIMBUS-7 SMMR. (In: International Geoscience and Remote Sensing Symposium (IGARSS '81), on Recent Advances in Remote Sensing, 1st, Washington, DC, June 8-10, 1981. Digest, Vol.1. New York. IEEE, p.83-84.)
- Kunzi, K.F.; Patil, S.; Rott, H. (1982) Snow-cover parameters retrieved from NIMBUS-7 Scanning Multichannel Microwave Radiometer (SMMR) data. IEEE Transactions on Geoscience and Remote Sensing, GE-20(4), p.452-467.)
- Linlor, W.I.; Meier, M.F.; Smith, J.L. (1973) Microwave profiling of snowpack free-water content. (In: Symposium on Advanced Concepts and Techniques in the Study of Snow and Ice Resources, Monterey, CA., December 2-6, 1973. Proceedings. Washington, DC., National Academy of Sciences, p.729-736)
- Linlor, W.I. (1975) Snow wetness measurements for melt forecasting. (In: Workshop on Operational Applications of Satellite Snowcover Observations, at the Waystation, South Lake Tahoe, CA., August 18-20, 1975. Proceedings. U.S. National Aeronautics and Space Administration. SP-391, p.375-397.)
- Linlor, W.I. (1980) Permittivity and attenuation of wet snow between 4 and 12 GHz. Journal of Applied Physics, v.51, p.2811-2816.
- Linlor, W.I. (1981) Snow wetness measurements and runoff forecasting. (In: Western Snow Conference, Annual Meeting, 49th, St. George, Utah, April 14-16, 1981. Proceedings. Ft. Collins, CO., Colorado State University. p.1-12.)
- Lohanick, A.W. (1982) Snow thickness and brightness temperature on multi-year ice. U.S. Naval Ocean Research and Development Activity. Technical Note, TN-171, 15p. NTIS No. AD-A133940
- Matsumoto, T.; Suzuki, M.; Kuroiwa, D.; Fujino, K.; Wakahama, G. (1985) Field experiments on propagation of 10 and 30 GHz waves through a snow cover. (In: Goodison, B.E., Ed. Symposium on Hydrological Applications and Remote Sensing and Remote Data Transmission, Hamburg, FRG, August 8-25, 1983. Proceedings. International Association of Hydrological Sciences. Publication, NO.145.P.429-437.)

SNOW COVER (CONT.)

- Matzler, C. (1980) Microwave signatures of the natural snow cover at Weissfluhjoch. (In: Rango, A., ed. Workshop on the Microwave Remote Sensing of Snowpack Properties, Fort Collins, Colorado, May 20-22, 1980. Proceedings. U.S. National Aeronautics and Space Administration. Conference Publication, NASA-CP-2153, p.203-223.
- Matzler, C.; Schanda, E. (1982) Towards the definition of optimum sensor specifications for microwave remote sensing of snow. IEEE Transactions on Geoscience and Remote Sensing, GE-20(1), p.57-66.
- Matzler, C.; Ramseier, R.O.; Svendsen, E. (1984) Polarization effects in sea-ice signatures. IEEE Journal of Oceanic Engineering, OE-9, p.333-338.
- McFarland, M.J.; Wilke, G.D.; Harder, P.H., II (1987) Nimbus-7 SMMR investigation of snowpack properties in the northern Great Plains for the winter of 1978-79. IEEE Transactions of Geoscience and Remote Sensing.
- Meier, M.F.; Edgerton, A.T. (1971) Microwave emission from snow - progress report. (In: International Symposium on Remote Sensing of Environment, 7th, Ann Arbor, Michigan, May 17-21, 1971. Proceedings, Vol.2, Ann Arbor, MI., University of Michigan, p.1155-1163.)
- Meier, M.F. (1972) Measurement of snow cover using passive microwave radiation. (In: International Symposia on the Role of Snow and Ice in Hydrology, Banff, Canada, September 1972. Proceedings. Unesco-WMO-IAHS, v.1, p.739-750.)
- Meier, M.F. (1975) Application of remote-sensing techniques to the study of seasonal snow cover. (In: Symposium on Remote Sensing in Glaciology, Cambridge, England, September 16-20, 1974. Proceedings. Journal of Glaciology, 15(73), pp.251-265.
- Mitnik, L.M. (1983) Sputnikovye radiofizicheskie issledovaniia snezhno-ledovykh pokrovov. (Using spaceborne radiophysical equipment for studying snow and ice covers.) Akademiia Nauk SSSR. Institut Geografii. Materialy Gliatsiologicheskikh Issledovaniil. Khronika Obsuzhdeniia, v.47, p.233-243.
- Moore, R.P.; Hooper, J.O. (1974) Microwave radiometric characteristics of snow-covered terrain. (In: International Symposium on Remote Sensing of Environment, 9th, University of Michigan, Ann Arbor, April 15-19, 1974. Proceedings, V.3. Environmental Research Institute of Michigan, Willow Runn Laboratory, Ann Arbor, p.1621-1632.)
- Rango, A.; Chang, A.T.C., Foster, J.L. (1979) Utilization of spaceborne microwave radiometers for monitoring snowpack properties. Nordic Hydrology, 10(1), p.25-40.
- Rango, A., ed. (1980) Microwave remote sensing of snowpack properties. Workshop on the Microwave Remote Sensing of Snowpack Properties, Fort Collins, CO, May 20-22, 1980. Proceedings. U.S. National Aeronautics and Space Administration. Conference Publication, NASA-CP-2153, 272p. NTIS No. N81-19511/7
- Rango, A.; Hartline, B., Eds. (1982) Plan of Research for Snowpack Properties Remote Sensing - (PRS)2. Recommendations of the snowpack properties working group. NASA Goddard Space Flight Center.
- Rango, A.; Chang, A.T.C.; Foster, J.L. (1984) Utilization of spaceborne microwave radiometers for monitoring snowpack properties. Nordic Hydrology, 10(1), p.25-40.
- Robinson, D.; Kukla, G.; Kunzi, K.; Rott, H. (1984) Comparative utility of microwave and shortwave satellite data for all-weather charting of snow cover. Nature, v.312, p.434-435.
- Rott, H.; Kunzi, K.F. (1985) Remote sensing of snow cover with passive and active microwave sensors. (In: Goodison B.E. Ed. Symposium on Hydrological Applications of Remote Sensing and Remote Data Transmission, Hamburg, FRG, August 18-25, 1983. Proceedings. International Association of Hydrological Sciences. Publication, no.145, P.361-369.)
- Schanda, E. (1978) Soil moisture determination and snow classification with microwave radiometry. (In: International Symposium on Remote Sensing of Environment, 12th, Manila, Philippines, April 20-26, 1978. Proceedings, Vol.3. Ann Arbor, University of Michigan, p.1779-1789.)
- Schanda, E.; Hofer, R. (1977) Microwave multispectral investigations of snow. (In: International Symposium on Remote Sensing of Environment, 11th, Ann Arbor, Michigan, April 25-29, 1977. Proceedings, Volume 1. Ann Arbor, Michigan. University. Environmental Research Institute of Michigan, p.601-607.)
- Schanda, E.; Matzler, C. (1981) Optimum characteristics for snow pack evaluation by microwave radiometry. (In: COSPAR. Topical Meeting - Sessions on Remote Sensing 1980, Budapest, Hungary, June 2-14, 1980. Advances in Space Research, 1(10), p.151-162.)

SNOW COVER (CONT.)

- Schanda, E.; Maetzler, C.; Hofer, R. (1980) Microwave emission properties of snow for monitoring hydrological parameters. (In: International Symposium on The Contribution of Space Observations to Water Resources Management, Bangalore, India, May 29-June 9, 1979. Proceedings. Oxford. Pergamon Press, Ltd. p.157-161.)
- Schanda, E.; Maetzler, C.; Kuenzi, K. (1983) Microwave remote sensing of snow cover. International Journal of Remote Sensing, 4(1), p.149-158.
- Schanda, E. (1983) Selection of microwave bands for global snowdetection. (In: COSPAR, IUGS, URSI, IAGOD and AGID, Symposium and Workshop on Remote Sensing and Mineral Exploration, Ottawa, Canada, May 16-June 2, 1982. Proceedings. Advances in Space Research, 3(2), p.303-308.
- Schmugge, T.; Wilheit, T.T.; Gloersen, P.; Meier, M.F.; Frank, D. (1973) Microwave Signatures of snow and fresh water ice. (In: Advance Concepts and Technology in the Study of Snow and Ice Resources, Interdiscip Symposium, Monterey, Calif, December 2-6 1973. Session Paper. U.S. National Aeronautics and Space Administration. Technical Memorandum, NASA-TM-X-70515, 15p.) NTIS No. N74-10381/3
- Schmugge, T. (1981) Remote sensing of stored precipitation, i.e., soil moisture and snow. (In: Atlas, D.; Thiele, Otto W., eds. Precipitation Measurements from Space, Workshop Report, April 28-May 1, 1981. U.S. National Aeronautics and Space Administration, Goddard Space Flight Center, Greenbelt, MD., October 1981, p.D-252-D-260.)
- Schmugge, T., ed. (1985) Workshop on Remote Sensing of Snow and Evapotranspiration, 2nd, Honolulu, Hawaii, 15-19 November 1983. Proceedings. U.S. National Aeronautics and Space Administration. Contractors Report, NASA-CP-2363, 176p. NTIS No. N85-23223/9/XAB
- Schneider, S.R.; McGinnis, D.F., Jr. (1981) NOAA/NESS satellite snow mapping techniques. (In: International Geoscience and Remote Sensing Symposium (IGARSS '81), Washington, DC, June 8-10, 1981. Proceedings, Vol 1. New York, IEEE, p.133-140.
- Shafer, B.A. (1980) Evolution of snow sensors and the potential of microwave devices in operational telemetry networks. (In: Rango, A., ed. Workshop on the Microwave Remote Sensing of Snowpack Properties, Fort Collins, Colorado, May 20-22, 1980. Proceedings. U.S. National Aeronautics and Space Administration. Conference Publication, 2153, p.1-10.)
- Shiue, J.C.; Chang, A.T.C.; Boyne, H.; Ellerbruch, D. (1978) Remote sensing of snowpack with microwave radiometers for hydrologic applications. (In: International Symposium on Remote Sensing of Environment, 12th, Manila, Philippines, April 20-26, 1978. Proceedings, Volume 2. Ann Arbor, Michigan, Environmental Research Institute of Michigan, p.877-886.)
- Shiue, J.C.; Shin, R.; Hartline, B.; Fuchs, J.; Kong, J.A.; Chang, A.T.C. (1983) Microwave radiometric observations of snowpack and ice in northeastern United States. (In: Snow Symposium 2, Proceedings, Vol. 1. U.S. Army, Cold Regions Research and Engineering Laboratory. Special Report, SR 83-04, p.187-195. NTIS No. ADB-073 046.)
- Steinhauser, F.; Mondre, E. (1981) Space activity in Austria. (In: COSPAR Plenary Meeting, Ottawa, 17 May - 3 June 1982. U.S. National Aeronautics and Space Administration. Washington, DC., 23p. NTIS No. N82-32253/8)
- Stiles, W.H.; Ulaby, F.T. (1980) Active and passive microwave response to snow parameters, Pt. 1, Wetness. Journal of Geophysical Research, 85(C2), p.1037-1044.
- Stiles, W.H.; Ulaby, F.T.; Wilson, E.A.; Holtzman, J.C. (1980) Circularly polarized measurements of radar backscatter from terrain and snow-covered terrain. Kansas University, Space Technology Center, Remote Sensing Laboratory. Technical Report, RSL 393-2, 78p. NTIS No. ADA-092 077.
- Stiles, W.H.; Ulaby, F.T. (1980) Microwave remote sensing of snowpacks. (In: Rango, A., ed. Workshop on the Microwave Remote Sensing of Snowpack Properties, Fort Collins, Colorado, May 20-22, 1980. Proceedings. U.S. National Aeronautics and Space Administration. Conference Publication, NASA-CR-3263, p.131-146. NTIS No. N80-26746/1
- Stiles, W.H.; Ulaby, F.T.; Rango, A. (1981) Microwave measurements of snowpack properties. Nordic Hydrology, 12(3), p.143-166.
- Stiles, W.H.; Ulaby, F.T. (1981) Monitoring snow with microwaves. (In: Annual William T. Pecora Memorial Symposium on Remote Sensing, 5th, Sioux Falls, S.D., June 10-15, 1979, Satellite Hydrology. Proceedings. Minneapolis, MN., American Water Resources Association, p.225-229.
- Stogryn, A. (1986) Study of the microwave brightness temperature of snow from the point of view of strong fluctuation theory. IEEE Transactions on Geoscience and Remote Sensing, GE-24(2), P.220-231.

SNOW COVER (CONT.)

- Schanda, E.; Maetzler, C.; Hofer, R. (1980) Microwave emission properties of snow for monitoring hydrological parameters. (In: International Symposium on The Contribution of Space Observations to Water Resources Management, Bangalore, India, May 29-June 9, 1979. Proceedings. Oxford. Pergamon Press, Ltd. p.157-161.)
- Schanda, E.; Maetzler, C.; Kuenzi, K. (1983) Microwave remote sensing of snow cover. International Journal of Remote Sensing, 4(1), p.149-158.
- Schanda, E. (1983) Selection of microwave bands for global snow detection. (In: COSPAR, IUGS, URSI, IAGOD and AGID, Symposium and Workshop on Remote Sensing and Mineral Exploration, Ottawa, Canada, May 16-June 2, 1982. Proceedings. Advances in Space Research, 3(2), p.303-308.
- Schmugge, T.; Wilheit, T.T.; Gloersen, P.; Meier, M.F.; Frank, D. (1973) Microwave Signatures of snow and fresh water ice. (In: Advance Concepts and Technology in the Study of Snow and Ice Resources, Interdiscip Symposium, Monterey, Calif, December 2-6 1973. Session Paper. U.S. National Aeronautics and Space Administration. Technical Memorandum, NASA-TM-X-70515, 15p.) NTIS No. N74-10381/3
- Schmugge, T. (1981) Remote sensing of stored precipitation, i.e., soil moisture and snow. (In: Atlas, D.; Thiele, Otto W., eds. Precipitation Measurements from Space, Workshop Report, April 28-May 1, 1981. U.S. National Aeronautics and Space Administration, Goddard Space Flight Center, Greenbelt, MD., October 1981, p.D-252-D-260.)
- Schmugge, T., ed. (1985) Workshop on Remote Sensing of Snow and Evapotranspiration, 2nd, Honolulu, Hawaii, 15-19 November 1983. Proceedings. U.S. National Aeronautics and Space Administration. Contractors Report, NASA-CP-2363, 176p. NTIS No. N85-23223/9/XAR
- Schneider, S.R.; McGinnis, D.F., Jr. (1981) NOAA/NESS satellite snow mapping techniques. (In: International Geoscience and Remote Sensing Symposium (IGARSS '81), Washington, DC, June 8-10, 1981. Proceedings, Vol 1. New York, IEEE, p.133-140.
- Shafer, B.A. (1980) Evolution of snow sensors and the potential of microwave devices in operational telemetry networks. (In: Rango, A., ed. Workshop on the Microwave Remote Sensing of Snowpack Properties, Fort Collins, Colorado, May 20-22, 1980. Proceedings. U.S. National Aeronautics and Space Administration. Conference Publication, 2153, p.1-10.)
- Shiue, J.C.; Chang, A.T.C.; Boyne, H.; Ellerbruch, D. (1978) Remote sensing of snowpack with microwave radiometers for hydrologic applications. (In: International Symposium on Remote Sensing of Environment, 12th, Manila, Philippines, April 20-26, 1978. Proceedings, Volume 2. Ann Arbor, Michigan, Environmental Research Institute of Michigan, p.877-886.)
- Shiue, J.C.; Shin, R.; Hartline, B.; Fuchs, J.; Kong, J.A.; Chang, A.T.C. (1983) Microwave radiometric observations of snowpack and ice in northeastern United States. (In: Snow Symposium 2, Proceedings, Vol. 1. U.S. Army. Cold Regions Research and Engineering Laboratory. Special Report, SR 83-04, p.187-195. NTIS No. ADB-073 046.)
- Steinhauser, F.; Mondre, E. (1981) Space activity in Austria. (In: COSPAR Plenary Meeting, Ottawa, 17 May - 3 June 1982. U.S. National Aeronautics and Space Administration. Washington, DC., 23p. NTIS No. N82-32253/8)
- Stiles, W.H.; Ulaby, F.T. (1980) Active and passive microwave response to snow parameters, Pt. 1, Wetness. Journal of Geophysical Research, 85(C2), p.1037-1044.
- Stiles, W.H.; Ulaby, F.T.; Wilson, E.A.; Holtzman, J.C. (1980) Circularly polarized measurements of radar backscatter from terrain and snow-covered terrain. Kansas University. Space Technology Center. Remote Sensing Laboratory. Technical Report, RSL 393-2, 78p. NTIS No. ADA-092 077.
- Stiles, W.H.; Ulaby, F.T. (1980) Microwave remote sensing of snowpacks. (In: Rango, A., ed. Workshop on the Microwave Remote Sensing of Snowpack Properties, Fort Collins, Colorado, May 20-22, 1980. Proceedings. U.S. National Aeronautics and Space Administration. Conference Publication, NASA-CR-3263, p.131-146. NTIS No. N80-26746/1
- Stiles, W.H.; Ulaby, F.T.; Rango, A. (1981) Microwave measurements of snowpack properties. Nordic Hydrology, 12(3), p.143-166.
- Stiles, W.H.; Ulaby, F.T. (1981) Monitoring snow with microwaves. (In: Annual William T. Pecora Memorial Symposium on Remote Sensing, 5th, Sioux Falls, S.D., June 10-15, 1979, Satellite Hydrology. Proceedings. Minneapolis, MN., American Water Resources Association, p.225-229.
- Stogryn, A. (1986) Study of the microwave brightness temperature of snow from the point of view of strong fluctuation theory. IEEE Transactions on Geoscience and Remote Sensing, GE-24(2), P.220-231.

SNOW COVER (CONT.)

- Takeda, K. (1985) General report of the researches of snowpack properties, snowmelt runoff and evapotranspiration in Japan. (In: U.S. National Aeronautics and Space Administration Goddard Space Flight Center Remote Sensing of Snow and Evapotranspiration. p.7-8.) NTIS No. N85-23225
- Tiuri, M. Hallikainen, M.; Kaski, K. (1974) Experiments on remote sensing of sea ice using a microwave radiometer. (In: Specialist Meeting on Microwave Scattering and Emission from the Earth, Berne, Switzerland, September 23-26, 1974. Proceedings. Berne, Universitaet Bern, p.95-100.)
- Tiuri, M.E. (1982) Theoretical and experimental studies of microwave emission signatures of snow. IEEE Transactions on Geoscience and Remote Sensing, GE-20(1), p.51-57.
- Tiuri, M.E.; Sihvola, A.J.; Nyfors, E.G.; Hallikainen, M.T. (1984) Complex dielectric constant of snow at microwave frequencies. IEEE Journal of Oceanic Engineering, OE-9(5), P.377-382.
- Tsuchiya, K.; Takeda, K. (1985) Analysis of NIMBUS-7 SMMR data. (In: U.S. National Aeronautics and Space Administration, Goddard Space Flight Center Remote Sensing of Snow and Evapotranspiration, p.89-97.) NTIS No. N85-23232
- Tsuchiya, K.; Takeda, K. (1985) Studies on physical properties of snow based on multi channel microwave radiometer. (In: U.S. National Aeronautics and Space Administration, Goddard Space Flight Center Remote Sensing of Snow and Evapotranspiration, p.75-87.) NTIS No. N85-23231
- Ulaby, F.T.; Fung, A.K.; Stiles, W.H. (1978) Backscatter and emission of snow: literature review and recommendations for future investigations. Kansas University, Center for Research, Inc., Remote Sensing Laboratory. RSL Technical Report, 369-1, 138p.
- Ulaby, F.T.; Stiles, W.H. (1980) Active passive microwave response to snow parameters. 2. Water equivalent of dry snow. Journal of Geophysical Research, 85(C2), p.1045-1049.
- Ulaby, F.T.; Stiles, W.H. (1980) Microwave radiometric observations of snowpacks. (In: Rango, A., ed. Workshop on the Microwave Remote Sensing of Snowpack Properties, Fort Collins, Colorado, May 20-22, 1980. Proceedings. U.S. National Aeronautics and Space Administration. Conference Publication, 2153, p.187-201.)
- Ulaby, F.T.; Stiles, W.H. (1981) Microwave response of snow. (In: COSPAR, Topical Meeting - Sessions on Remote Sensing 1980, Budapest, Hungary, June 2-14, 1980. Advances in Space Research, 1(10), p.131-149.)
- Ulaby, F.T.; Stiles, W.H.; Abdelrazik, M. (1984) Snowcover influence on backscattering from terrain. IEEE Transactions on Geoscience and Remote Sensing, GE-22(2), p.126-133.
- Uthe, E.E.; DeLateur, S.A. Livingston, J.; Nielsen, N.B. (1983) SNOW-ONE-B multiple-wavelength lidar measurements. (In: Snow Symposium, 3rd, Hanover, NH, August 9-10, 1983. Proceedings, V.I.U.S. Army. Cold Regions Research and Engineering Laboratory. Special Report, SR 83-31, p.57-67. NTIS No. ADB-079 265.)
- Vallese, F.; Kong, J.A. (1981) Correlation function studies for microwave remote sensing of snow and ice. (In: International Geoscience and Remote Sensing Symposium (IGARSS '81), Washington, DC, June 8-10, 1981. Proceedings, Vol.1. New York, IEEE, p.685-690.)
- Walsh, J.; Branscum, J.; Heim, P.; Wiencke, L. (1983) Millimeter-wavelength diagnostics of snow. (In: Snow Symposium, 3rd, Hanover, NH, August 9-10, 1983. Proceedings, V.I.U.S. Army. Cold Regions Research and Engineering Laboratory. Special Report, SR 83-31, p.17-19. NTIS No. ADB-079 265.)
- Weisnet, D.R. (1979) Future United States Satellite Programs of Interest to Snow Scientists, 7p. NTIS No. N80-22757

OCEANOGRAPHY

- Afanasev, I.U.; Nelepo, B.A.; Selivanov, A.S.; Khmyrov, B.E.; Shestopalov, V.P. (1984) Experimental oceanographic satellite KOSMOS-1500. (In: International Astronautical Federation, International Astronautical Congress, 35th, Lausanne, Switzerland, October 7-18, 1984. Akademiia Nauk SSSR. Sovet Interkosmos. Moscow, 9p.)
- Alishouse, J.C.; Baker, D.R.; McClain, E.P.; Yates, H.W. (1971) Potential of satellite microwave sensing for hydrology and oceanography measurements. U.S. National Oceanic and Atmospheric Administration. National Environmental Satellite Service. Technical Memorandum, NOAA-TM-NESS-26, 22p. NTIS No. COM-71-00544
- Anson, S.P. (1984) ERS-1 - its payload and potential. (In: Royal Society, Discussion on Technology in the 1980s: The Industrialization of Space, London, England, December 7, 8, 1983. Royal Society, London, Philosophical Transactions, Series A, 312(1519), p.103-108.)

OCEANOGRAPHY (CONT.)

- Apel, J.R. (1974) SEASAT-A spacecraft views the marine environment with microwave sensors. (In: Remote Sensing Applied to Energy-Related Problems. Miami, FL, December 2-4, 1974. Proceedings. Coral Gables, FL, University of Miami, p.S2-3-S2-24.
- Basharinov, A.E.; Borodin, L.F.; Gurchik, A.S.; Malkevich, M.S.; Shutko, A.M. (1975) Issledovanie sostoianiiia material'nykh pokrovov i akvatorii metodami SVCh radiometrii. (Study of the condition of continental covers and water areas by microwave-radiometric methods) Uspekhi Fizicheskikh Nauk, v.116, p.743-746.
- Bates, C.C.; Sherman, J.W. (1968) Spacecraft oceanography 1964-1967. U.S. Naval Oceanographic Office. Report, NOO-IR-68-36, 22p. NTIS No. AD-838 796/1
- Brown, R.J. (1980) Remote sensing of the ocean. Physical, chemical and geological properties. Citations from the NTIS data base. Springfield, VA. National Technical Information Service, 123p. NTIS No. N80-30884
- Booda, L.L., ed. (1978) SEASAT, an ocean-dedicated satellite. Sea Technology, 19(5), p.33-36.
- Brown, O.B.; Cheney, R.E. (1983) Advances in satellite oceanography. Reviews of Geophysics and Space Physics, v.21, p.1216-1230.
- Brown, R.J. (1978) Remote sensing of the ocean. Part 1: Physical, Chemical, and Geological Properties, Volume 1.A Bibliography with Abstracts. Final Report 1970-1975. Springfield, VA. National Technical Information Service, 179p. NTIS No. N78-32663
- Brown, R.J. (1978) Remote sensing of the ocean. Part 1: Physical, chemical and geological properties, volume 2.A bibliography with abstracts. Final Report 1976-1978. Springfield, VA. National Technical Information Service, 81p. NTIS No. N78-32664
- Brown, R.J. (1980) Remote sensing of the ocean. Physical, chemical and geological properties. Citations from the NTIS data base. Springfield, VA. National Technical Information Service, 123p. NTIS No. N80-30884
- Centre National d'Etudes Spatiales. (1984) L'oceanologie spatiale; Ecole d'Ete, Grasse, Alpes-Maritimes, France, July 1-28, 1982, Cours Magistraux. (Space Oceanography; summer school, Grasse, Alpes-Maritimes, France, July 1-28, 1982, lectures.) 888p. In French.
- Chang, A.T.C.; Milman, A.S. (1982) Retrieval of ocean surface atmospheric parameters from multichannel microwave radiometric measurements. IEEE Transactions on Geoscience and Remote Sensing, GE-20, p.217-224.
- Chevalier, J.-J.; Piau, M. (1976) Study of the SEASAT project for a proposal of a French participation. (In: International Astronautical Federation, International Astronautical Congress, 27th, Anaheim, Calif., October 10-16, 1976, 6p.
- Dunne, J.A. (1978) Experimental oceanographic satellite, SEASAT-A. Boundary-Layer Meteorology, 13(1/4), p.393-404.
- Fedorov, K.N. (1984) Sputnikovye metody i razvitie sovremennykh predstavlenii o dinamike okeana. (Satellite technique and the development of modern concepts in ocean dynamics.) Issledovanie Zemli iz Kosmosa, no.4, p.3-13.
- Gower, J.F.R., ed. (1980) Colloquium on Passive Radiometry of the Ocean, 6th, Patricia Bay, British Columbia, Canada, June 14-21, 1978. Proceedings, Parts 1, 2 and 3. International Union Commission on Radio Meteorology Boundary-Layer Meteorology, v.18, 416p.
- Gower, J.F.R., ed. (1981) COSPAR/SCOR/IUCRM Symposium on Oceanography from Space, Venice, Italy, May 26-30, 1980. Marine Science, no.13, 978p.
- Hovis, W.A. (1984) Optical remote sensing of the ocean. (In: American Institute of Aeronautics and Astronautics, Aerospace Sciences Meeting, 22nd, Reno, NV, January 9-12, 1984, 5p.
- Huang, N.E. (1979) New developments in satellite oceanography and current measurements. Reviews of Geophysics and Space Physics, 17(7), p.1558-1568.
- Johnson, J.D.; Booda, L. (1978) Spacecraft oceanography. Sea Technology, 19(10), p.10-15.
- Koffler, R. (1975) Use of NOAA environmental satellites to remotely sense ocean phenomena. (In: IEEE Conference on Ocean Engineering and the Environment, September 22-25, 1975, San Diego, California. Oceans Conference Record. New York. Institute of Electrical and Electronics Engineers, p.835-839.)
- Krishen, K. (1975) Remote sensing of oceans using microwave sensors. (In: Veziroglu, T.N., ed., Remote Sensing: Energy-Related Studies. Washington, D.C., Hemisphere Publishing Corp., p.61-99.)

OCEANOGRAPHY (CONT.)

- SNOW
Taked
Mardon, A. (1965) Application of microwave radiometers to oceanographic measurements. (In: International Symposium on Remote Sensing of Environment, 3rd, University Michigan, Ann Arbor, February 1965, Proceedings, Ann Arbor, University of Michigan, p.763-779. NTIS No. N65-33598
- Tiuri
McCandless, S.W., JR. (1975) SEASAT-A - A product of user interests. (In: International Symposium on Remote Sensing of Environment, 10th, Ann Arbor, MI, October 6-10 1975, Proceedings, Vol.1, Ann Arbor, University of Michigan, Environmental Research Institute of Michigan, p.39-44.
- Tiuri
McCandless, S.W., Jr (1981) 100 days of SEASAT-A. (In: McIntosh, R., ed. International Geoscience and Remote Sensing Symposium (IGARSS '81), v.2, Washington, DC, June 8-10, 1981. Digest. New York, IEEE, p.1401-1406.
- Tiuri
McClain, E.P. (1980) Passive radiometry of the ocean from space--an overview. Boundary-Layer Meteorology, 18(1), p.7-24.
- Tsuc
Milman, A.S.; Wilheit, T.T. (1985) Sea surface temperatures from the scanning multichannel microwave radiometer on NIMBUS-7. Journal of Geophysical Research, v.90, p.11631-11641.
- Tsuc
Milman, A.S. (1986) Effects of wind on microwave retrievals of sea surface temperature. IEEE Transactions on Geoscience and Remote Sensing, (in press).
- Ulat
Mourad, A.G.; Robinson, A.C. (1977) Applications of SEASAT to the offshore oil, gas and mining industries. (In: Conference on Satellite Applications to Marine Technology, New Orleans, LA, November 15-17, 1977. Collection of Technical Papers. New York, American Institute of Aeronautics and Astronautics, Inc., p.149-156.)
- Ulat
Njoku, E.G.; Stacey, J.M.; Ross, D. (1978) Preliminary results from the SEASAT-A Scanning Multichannel Microwave Radiometer (SMMR). (In: EOS Fall Meeting Program, San Francisco, CA, December 4-8, 1978. American Geophysical Union. Transactions, 59(12), p.1092. Abstract only.)
- Ulat
Njoku, E.G.; Swanson, L. (1983) Global measurements of sea surface temperature, wind speed, and atmospheric water content from satellite microwave radiometry. Monthly Weather Review, 111(10), p.1977-1987.
- Olson, B.E. (1968) Remote sensing in oceanography. U.S. Naval Oceanographic Office. Report, NOO-IR-68-18, 4lp. NTIS No. AD-670 002
- Phulpin, T. (1982) Capteurs Satellitaires Pour L'Etude des Parametres Meteo-Oceaniques. (Satellite sensors for the study of meteo-oceanic parameters.) La Meteorologie, p.39-59. In French
- Rubenstein, I.G. (1984) Winds over ocean surface determined from satellite measurements of microwave brightness temperatures. (Presented at the Canadian Meteorological and Oceanographic Society Congress, Halifax, Nova Scotia, May 1984 [Abstract].)
- Rubenstein, I.G.; Moreau, T.A.; Ramseier, R.O. (1985) Remote sensing of ocean surface wind speeds with NIMBUS-7 scanning microwave radiometer. (IN: AGNEW, T.A.; SWAIL, V.R., EDS. INTERNATIONAL WORKSHOP ON OFFSHORE WINDS AND ICING, HALIFAX, NOVA SCOTIA, OCT. 7-11, 1985. PROCEEDINGS. DOWNSVIEW, ONTARIO, ATMOSPHERIC ENVIRONMENT SERVICE, P.186-195.)
- Stanford, G. (1984) Microwave radiometric measurement of sea surface salinity. U.S. Naval Ocean Research and Development Activity. Technical Note, NORDA-TN-267, 13p. NTIS No. AD-A141302.
- Stewart, R.H.; Blume, H.; Crombie, D.; Duing, W.; Levine, D.; Mather, R.; Miralles, J.; Mognard, N.; Moore, D.; Ostapoff, F.; Pierson, W.; Teague, C.; Thrane, L.; Wentz, F.; Wilson, W.S. (1978) Contributions to large-scale oceanography by radio techniques. Boundary-Layer Meteorology, v.13, p.417-426.
- Stewart, R.H., ed. (1978) International Union Commission on Radio Meteorology and U.S. Navy, Colloquium on Radio Oceanography, Hamburg, West Germany, September 29-October 6, 1976. Proceedings. Boundary-Layer Meteorology, v.13, 434p.
- Wilheit, T.T.; Fowler, M.G. (1977) Microwave radiometric determination of wind speed at the surface of the ocean during BESEX. IEEE Transactions on Antennas and Propagation, AP-25, P.111-120.
- Wilheit, T.T., Jr. (1977) Review of applications of microwave radiometry to oceanography. U.S. National Aeronautics and Space Administration. Technical Memorandum, TM-X-71296, 22p. NTIS No. N77-21818/8
- Wilheit, T.T., Jr. (1978) Review of applications of microwave radiometry to oceanography. Boundary-Layer Meteorology, 13(1/4), p.277-293.
- Wilheit, T.T.; Chang, A.T.C.; Milman, A.S. (1980) Atmospheric corrections to passive microwave observations of the ocean. Boundary Layer Meteorology, 18, P.65-77

OCEANOGRAPHY (CONT.)

Williams, F.L.; McCandless, W., Jr. (1976) SEASAT-A: an ocean observation satellite. (In: Symposium on Meteorological Observations from Space: Their Contribution to the First GARP Global Experiment, Philadelphia, PA., June 8-10, 1976. Proceedings. Boulder, CO., National Center for Atmospheric Research, p.361-367.)

Wilson, W.S. (1981) Future plans for NASA's oceanic processes program. Marine Technology Society Journal, 14(6), p.26-27.

Won, I.J. (1986) High-resolution electromagnetic altimetry over the ocean. IEEE Journal of Oceanic Engineering, OE-11(2), p.327-332.

Zaitzeff, J.B.; Sherman, J.W., III (1968) Oceanographic applications of remote sensing (In: International Symposium on Remote Sensing of Environment, 5th, 1968. Proceedings. Ann Arbor, Mich., University. Michigan, Willow Run Labs. p.497-527.)

GENERAL

Akimov, A.T.; Mel'nikov, V.P.; Frolov, A.D. (1979) Geofizicheskie metody izucheniia merzlykh tolshch v SSSR. (Geophysical methods of studying permafrost in the USSR. (In: Regional'naiia Razvedochnaia i Promyslovaia Geofizika. Obzornaia Informatsiia. [Regional exploration and industrial geophysics. A review.] Moscow, S1p.)

Alishouse, J.C.; Baker, D.R.; McClain, E.P.; Yates, H.W. (1972) Microwave sensing for earth surface measurements. Instruments and Control Systems, V.45 (1), p.105-107.

Allison, L.J.; Wexler, R.; Laughlin, C.R.; Banteen, W.R. (1977) Remote sensing of the atmosphere from environmental satellites. U.S. National Aeronautics and Space Administration. Technical Memorandum, NASA-TM-X-71353: X-901-77-132, 124p. NTIS No. N77-27484

Altman, F.J.; Arnaud, J.A.; Ruscio, J.T.; Baker, D.W.; Rider, G.C.; Chamberlain, J.K.; Rees, H.W.; Stagg, L.J.; Davies, M.C.; Moore, P.; Davies, P.G.; Decker, M.T.; Guiraud, F.O.; Westwater, E.R.; Drufuca, G. (1973) Propagation of radio waves at frequencies above 10 GHz. IEEE Conference Publication 98, for Meeting, London, England, April 10-13, 1973, 263p.

American Geophysical Union. (1979) Avalanche and runoff data. American Geophysical Union, EOS: Transactions, 60(15), p.192.

Arai, K.; Ishida, C. (1984) On a verification plan for MOS-a - (Marine observation satellite-1). (In: Canadian Symposium on Remote Sensing, 8th, and Association Quebecoise de Teledetection, Congress, 4th, Montreal, Canada, May 3-6, 1983. Proceedings. Sainte-Foy, Quebec, Canada, Association Quebecoise de Teledetection, p.815-822.)

Arai, K.; Igarashi, T.; Ishida, C.; Wakabayashi, H.; Takagi, Y. (1985) Evaluation of MOS-1 Microwave Scanning Radiometer (MSR) data in field experiments. (In: International Symposium on Remote Sensing of Environment, 18th, Paris, France, October 1-5, 1984, Proceedings, vol. 1. Ann Arbor, MI, Environmental Research Institute of Michigan, p.435-444.)

Armand, N.A.; Basharinov, A.E.; Shutko, A.M. (1977) Issledovaniia prirodnoi sredy radiofizicheskimi metodami/obzor. (Investigation of the natural environment using radio-physical methods/review.) Radiofizika, 20(6), p.809-841.

Armand, N.A.; Basharinov, A.E.; Borodin, L.F.; Zotova, E.N.; Shutko, A.M. (1980) Radiofizicheskie metody distantsionnogo izucheniia okruzhaiushchei sredy. (Radio-physical methods for the monitoring of the environment.) (In: Problems of present-day radio engineering and electronics. Izdatel'stvo Nauka, p.95-138. In Russian)

Askne, J.; Hellsten, H.; Svensson, B. (1984) Conference on Microwave Signatures in Remote Sensing, Toulouse, 16-20 January 1984. Proceedings. U.S. National Aeronautics and Space Administration. Report, FOA-C-30359-El-E3, 4bp. NTIS No. N84-29305/9.

Baldwin, T. (1986) Northern Hemisphere snow and ice chart of NOAA/NESDIS. (In: Kukla, G.; Hecht, A.; Barry, R.G.; Wiesnet, D., Eds. Snow Watch '85. Proceedings of the Workshop held 28-30 October 1985 at the University of Maryland, College Park, MD. Proceedings. World Data Center A for Glaciology [Snow and Ice], Glaciological Data Report GD-18, P.109-113.)

Basharinov, A. E. (1971) Results of microwave sounding of the Earth's surface according to experimental data from the satellite Cosmos 243. Space Research, XI, v.1, p.713-716.

Basharinov, A.E. (1971) Some results of microwave sounding of the atmosphere and ocean from the satellite Cosmos 243. Space Research XI, v.1, p.593-600.

GENERAL (CONT.)

- Basharinov, A.E. (1973) Satellite measurements of microwave and infrared radiobrightness temperature of the Earth's cover and clouds. (In: International Symposium on Remote Sensing of Environment, 8th, University of Michigan, Ann Arbor, October 2-6, 1972. Proceedings. Ann Arbor, University of Michigan, p.291-296.)
- Belich, R.B. (1976) Employment of microwave satellite measurements for determination of surface parameters. (In: Symposium on Meteorological Observations from Space: Their Contribution to the First GARP Global Experiment, Philadelphia, PA., June 8-10, 1976. Proceedings. Boulder, CO., National Center for Atmospheric Research, p.89-93.)
- Belich, R.B.; Gorelik, A.G.; Semiletov, V.I.; Frolov, A.V. (1978) O vozmozhnosti primeniia sputnikovykh SVCh radiometricheskikh polarizatsionnykh izmerenii dlia opredeleniia parametrov podstilaiushchei poverkhnosti. (Determining parameters of underlying surfaces by means of spaceborne microwave radiometry.) (In: Burtsev, A.I.; Tishchenko, A.P., eds. Kosmicheskaiia Geofizika. Vsesoiuznyi Seminar po Metodam Interpretatsii Sputnikovoi Informatsii o Gidrometeorologicheskikh Parametrakh Prirodnoi Sredy. Materialy. [Space Geophysics. All-Union seminar on methods of interpretation of satellite information on hydrometeorological parameters of the natural environment. Proceedings.] Leningrad, Gidrometeoizdat, p.10-15.)
- Berinsky, S.; Hong, H.K.; Lee, T.H.; Schrader, W.T. (1978) Development of a microwave radiometer for use as a highway ice detector. Federal Highway Administration Report, FHWA/RD-78/203, 152p. NTIS No. PB-292 645/9
- Bhavsar, P.D. (1983) Importance of remote sensing from space to the Indian subcontinent. International Journal of Remote Sensing, v.4, p.529-536.
- Blumenstein, R.R.; Rauber, R.M.; Grant, L.O. (1982) Microphysical growth processes during a rapidly evolving orographic cloud system. (In: Conference on Cloud Physics, Chicago, IL, November 15-19, 1982, Boston, MA. American Meteorological Society, p.481-484.)
- Bogorodskii, V.V.; Kozlov, A.I. (1985) Mikrovolnovaia Radiometriia Zemnykh Pokrovov. (Microwave radiometry of earth's surface features.) Leningrad, Gidrometeoizdat, 272p.
- Born, G.H.; Wilkerson, J.C.; Sherman, J.W., III.; Lane, D.B. (1979) SEASAT Gulf of Alaska Workshop Report. Executive summary. California Institute of Technology. Jet Propulsion Laboratory. Report, JPL-622-101, 42p. NTIS No. PB-301 417.
- Borodin, L.F.; Kurskaia, A.A.; Shutko, A.M. (1976) SVCh-radiometricheskie issledovaniia zemnykh pokrovov i akvatorii s borta samoletov-laboratorii. (Microwave radiometry of land and water areas on the earth surface from onboard aircraft laboratories.) (In: Space Studies of Earth Resources: Methods and Means of Measurement and Data Processing. Moscow. Izdatel'stvo Nauka, p.290-296.)
- Bouthinon, M.; Gavan, J.; Zadworny, F. (1980) Passive microwave transposer, frequency doubler for detecting the avalanche victims. (In: Eur Microwave Conference, 10th, Warsaw, Poland, September 8-12 1980, Proceedings. Microwave Exhib and Publ, Ltd, Sevenoaks, Kent, Engl, p.579-583.)
- Boyne, H.S.; Ellerbruch, D.A. (1980) Active microwave water equivalence measurements. (In: Rango, A., ed. Workshop on the Microwave Remote Sensing of Snowpack Properties, Fort Collins, Colorado, May 20-22, 1980. Proceedings. U.S. National Aeronautics and Space Administration. Conference Publication, NASA-CP- 2153, p.119-146.)
- Brachet, G. (1982) Earth observations from space - Trends and prospects. (In: International Aerospace Review. International Aerospace Symposium, 1st, Le Bourget, Seine-Saint Denis, France, June 2-3, 1981. Proceedings. New York. American Institute of Aeronautics and Astronautics, p.215-223.)
- Bunnik, N.J.J. (1983) De ESA-zeeobservatie-satelliet ERS-1. I - Berschrijving van de voorgeschiedenis, de doelstellingen en de payload van de ERS-1. (ESA ocean observation satellite ERS-1. I - Description of the history, goals, and payload of ERS-1.) Ruimtevaart, v.32, p.35-46. In Dutch.
- Burke, H.-K.; Hardy, K.R.; Tripp, N.K.; Jones, K.C. (1980) Detection of rainfall rates over ocean and land backgrounds utilizing spaceborne microwave radiometers. (In: IEEE, International Conference on Communications (ICC '80), v.3, Seattle, Wash, June 8-12 1980, Conference Records. Piscataway, NJ, IEEE, p.49.2.1-49.2.6.)

GENERAL (CONT.)

- Burke, H.-H.K.; Hardy, K.R.; Tripp, N.K. (1981) Detection of rainfall rates utilizing spaceborne microwave radiometers. (In: Precipitation Measurements from Space, (Atlas, D.; Thiele, O.W., eds.). Workshop Report, April 28-May 1, 1981. U.S. National Aeronautics and Space Administration, Goddard Space Flight Center, Greenbelt, MD., p.D-228-D-233.)
- Burtsev, A.I.; Tishchenko, A.P., eds. (1978) Kosmicheskaya Geofizika. Vsesoiuznyi Seminar po Metodam Interpretatsii Sputnikovoi Informatsii o Gidrometeorologicheskikh Parametrah Prirodnoi Sredy. Materialy. (Space Geophysics. All-Union seminar on methods of interpretation of satellite information on hydrometeorological parameters of the natural environment. Proceedings.) Leningrad, Gidrometeoizdat, 111p.
- Calla, O.P.N.; Raju, G.; Rana, S.S.; Balasubramanian, S. (1979) India's first remotely-sensed satellite data from "BHASKARA" using "SAMIR" (microwave radiometer). Institution of Electronics and Telecommunication Engineers, Journal, v.25, p.321-324.
- Canadian Remote Sensing Society. (1977) Canadian Symposium on Remote Sensing, 4th, Quebec, Canada, May 16-18, 1977. Proceedings, 626p.
- Carver, K.R. (1985) Remote sensing using microwave radiometry. (In: IEEE Southeast Conference, Proceedings, Reg 3 Conference, Louisville, Ky, April 30-May 2, 1973. New York, IEEE, 197p.
- Chang, A.T.C.; Choudhury, B.J.; Gloersen, P. (1978) Microwave brightness of polar firn as measured by NIMBUS 5 and 6 ESMR. U.S. National Aeronautics and Space Administration. Technical Memorandum, NASA-TM-79662, 20p. NTIS No. N79-13476
- Chang, H.D.; Hwang, P.H.; Wilheit, T.T.; Chang, A.T.T.; Staelin, D.; Rosenkranz, P. (1984) Monthly distributions of precipitable water from the NIMBUS 7 SMMR. Journal of Geophysical Research, 89(D4), p.5328-5334.
- Clough, D.J.; Clough, M.A.; McQuillan, A.K.; Shaw, E. (1983) Canadian applications and potential benefits of satellite multispectral image data. (In: Environmental Assessment and Resource Management. International Symposium on Computer-Assisted Cartography, 5th, Sensing Commission IV: Cartographic and Data Bank Application of Photogrammetry and Remote Sensing, Crystal city, VA, August 22-28, 1982. Proceedings. Falls Church, VA. American Society of Photogrammetry and American Congress on Surveying and Mapping, p.133-147.
- Comiso, J.C.; Zwally, H.J. (1980) Corrections of anomalous time dependent shifts in the brightness temperature from the NIMBUS 5 ESMR. U.S. National Aeronautics and Space Administration. Technical Memorandum, NASA-TM-82055, 23p. NTIS No. N81-15425/4
- Cracknell, A.P., ed. (1981) Remote Sensing in Meteorology, Oceanography, and Hydrology. Chichester, England, Ellis Horwood Limited, 542p.
- Crawford, J.P.; Parkinson, C.L. (1981) Wintertime microwave observations of the North Water polynya. (In: Gower, J.F.R., ed. COSPAR/SCOR/IUCRM Symposium on Oceanography from Space, Venice, Italy, May 26-30, 1980, Oceanography from Space. Proceedings. New York, Plenum Press, p.839-844.)
- Croom, D.L. (1984) Climate research from space. British Interplanetary Society, Journal, v.37, p.323-329.
- Curran, R.J.; Kropfil, R.; Hallett, J. (1984) Remote sensing of atmospheric particulates: Technological innovation and physical limitations in applications to short-range weather prediction. (In: ESA Nowcasting 2. Mesoscale Observations and Very-Short-Range Weather Forecasting. U.S. National Aeronautics and Space Administration, Washington, DC, p.159-164.) NTIS No. N85-10511
- Cutting, E.; Pounder, E. (1978) SEASAT-A opens new phase in earth observations. Astronautics and Aeronautics, 16(6), p.42-50.
- Dombkovskaia, E.P. (1982) Analiz polya radioyarkostnykh temperatur izmerennykh s IS2 "Meteor". (Analysis of radio-brightness temperature fields measured from the Meteor satellite.) Leningrad. Gosudarstvennii Nauchno-Issledovatel'skii Tsentr Izucheniya Prirodnikh Resurov. Trudy, v.14, p.66-73.
- Dombkovskaia, E.P.; Ozerkina, V.V.; Paperin, M.V.; Peniaz, L.A.; Spiridonov, I.U.G.; Trapeznikova, N.B.; Khalitov, R.G. (1984) Avtomatizirovannaya obrabotka i interpretatsiya mnogokanal'nykh izmerenii s IS2 "Meteor-Priroda". (Automated processing and interpretation of multichannel microwave measurements from the Meteor-Priroda satellite.) (In: Methods for the Remote Sensing from Space of Meteorological Parameters of the Atmosphere. Leningrad. Gidrometeoizdat, p.97-117.

- SNOW** GENERAL (CONT.)
- Take: Drabkin, M.O.; Sermmnin, S.M. (1984) Otsenka nekotorykh sposobov povysheniia informativnosti aktivno-passivnogo SVCh kompleksa distantsionnogo zondirovaniia. (Assessment of some methods for increasing the information content of an active-passive microwave remote sensing system.) (In: Radio-Physical Method for the Study of the Natural Environment. Leningrad. Gidrometeoizdat, p.12-21.)
- Tiur: Edgerton, A.T.; Meier, M.F. (1969) Snow and ice sensing with passive microwave and ground truth instrumentation - recent results, South Cascade Glacier (Microwave radiometry for snow and ice sensing in aerial reconnaissance). (In: U.S. National Aeronautics and Space Administration Manned Spacecraft Center 2nd Annual Earth Resources Aircraft Program Status Review, Vol 3. Aerojet-General Corp, El Monte, CA. NTIS No. N71-11160)
- Tiur: Edgerton, A.T.; Ruskey, F.; Williams, D.; Stogryn, A.; Poe, G. (1971) Microwave emission characteristics of natural materials and the environment (a Summary of six years research). Aerojet-General Corp. Microwave Division. Report, AGC-9016R-8, 284p. NTIS No. AD-720 388
- Tsuc: Egorov, S.T.; Pliushchev, V.A.; Vlasov, A.A.; Morozov, V.F. (1980) Mapping the earth from satellites in its intrinsic 0.8 radio emission. Akademiia Nauk SSSR. Izvestiia, Atmospheric and Oceanic Physics, 15(12), p.885-891.
- Tsu: Enander, B.; Larson, G. (1976) On the possibility of detecting avalanche victims by microwave radiometry. IEEE Transactions on Antennas and Propagation, AP-24(6), p.899-901.
- Ula: England, A.W. (1975) Thermal microwave emission from a scattering layer. Journal of Geophysical Research, v.80, p.4484-4496.
- Ula: European Microwave Conference, (1973) Helsinki University of Technology, Otaniemi (Finland). Radio Laboratory. Report, REPT-S-59, 18p. NTIS No. N74-21860/3
- Ula: Gagliano, J.A.; Newton, J.M.; Davis, A.R.; Foster, M.L. (1981) Ice/frost detection using millimeter wave radiometry. U.S. National Aeronautics and Space Administration. Contractors Report, NASA-CR-161868, 61p. NTIS No. N81-32176/2
- Ula: Gary, B.L. (1984) Microwave monitoring of aviation icing clouds. U.S. Air Force. Geophysics Laboratory. Technical Report, AFGL-TR-83-0271, 24p. NTIS No. ADA-137 910/6
- Glen, J.W.; Adie, R.J.; Johnson, D.M., eds. (1975) Symposium on Remote Sensing in Glaciology, Cambridge, Eng., September 16-20, 1974. Proceedings. Journal of Glaciology, 15(73), 482p.
- Gloersen, P.; Nordberg, P.; Schugge, T.J. (1972) Microwave emission measurements of sea surface roughness, soil moisture, and sea ice structure. (In: Annual Earth Resources Program Review, 4th, v.1. U.S. National Aeronautics and Space Administration, Goddard Space Flight Center, 19p.) NTIS No. N72-29309
- Gloersen, P.; Wilheit, T.T.; Chang, T.C.; Nordberg, W.; Campbell, W.J. (1973) Microwave maps of the polar ice of the earth. U.S. National Aeronautics and Space Administration. Technical Memorandum, NASA-TM-X-70493, 40p. NTIS No. N74-10373/0
- Gloersen, P.; Schugge, T.J.; Chang, T.C. (1974) Microwave signatures of snow, ice and soil at several wavelengths. (In: Specialist Meeting on Microwave Scattering and Emission from the Earth, Berne, Switzerland, September 23-26, 1974. Proceedings. Berne, Universitaet Bern, p.101-111.)
- Gloersen, P. (1976) Surface and atmosphere parameter maps from earth-orbiting radiometers. (In: International Conference on Communications (ICC '76), 12th, Philadelphia, PA., June 14-16, 1976. Conference Record, v.3. New York. IEEE, p.41-14-41-18.)
- Gloersen, P.; Crawford, J.; Hardis, L. (1980) Overseas trip report, Cv 990 underflight mission. U.S. National Aeronautics and Space Administration. Technical Memorandum, NASA-TM-80662, 95p. NTIS No. N80-25763/7
- Gloersen, P.; Cavalieri, D.J.; Comiso, J.C.; Zwally, H.J.; Campbell, W.J.; Gudmandsen, P. (1981) Time-sequential multispectral observation of the Greenland ice sheet. (In: International Geoscience and Remote Sensing Symposium (IGARSS '81), on Recent Advances in Remote Sensing, 1st, Washington, DC, June 8-10, 1981. Digest Vol.1. New York. IEEE, p.79-81.)
- Gloersen, P.; Cavalieri, D.J.; Wilheit, T.T.; Chang, A.T.C.; Campbell, W.J.; Johannessen, O.M.; Katsaros, K.B.; Kunzi K.F.; Ross, D.B.; Staelin, D. (1984) Summary of results from the first NIMBUS-7 SMMR observations. Journal of Geophysical Research, v.89, p.5335-5344.

GENERAL (CONT.)

- Goddard, E.E., ed. (1982) Boulder Upslope Cloud Observation Experiment. U.S. National Oceanic and Atmospheric Administration, Environmental Research Laboratories, Wave Propagation Laboratory., Boulder, CO, 237p.
- Gorodetsky, A.K.; Syachinov, V.I. (1983) Remote sensing of atmospheric water content from satellites. (In: Street-Perrott, A.; Beran, M.; Ratcliffe, R., eds. Variations in the Global Water Budget. Dordrecht, Holland, D. Reidel Publishing Company, p.81-87.)
- Greaves, J.R. (1976) Surface characteristics observable from experimental satellites during FGGE. (In: Symposium on Meteorological Observations from Space: Their Contribution to the First GARP Global Experiment, Philadelphia, PA., June 8-10, 1976. Proceedings. Boulder, CO., National Center for Atmospheric Research, p.87-88.)
- Green, A.; Kennedy, S.; Yutkowitz, C.K.; Stogryn, A.; Poe, G.A.; Hoover, M.C.; Moore, R.P. (1972) Remote Sensing of Earth Resources and the Environment, Palo Alto, Calif., November 1971. Seminar-in-Depth. Proceedings, vol. 27. Redondo Beach, CA, 160p.
- Grody, N.C. (1984) Precipitation monitoring over land from satellites by microwave radiometry. (In: ESA IGARSS '84. Remote Sensing: From Research Towards Operational Use, vol. 1. U.S. National Environmental Satellite Center, Washington, DC, p.417-422.) NTIS No. N84-33824
- Gruener, K.; Keydel, W.; Suess, H. (1983) Application possibilities of passive remote-sensing systems in the millimeter-wave region. (In: International Geoscience and Remote Sensing Symposium (IGARSS '82) The Promise of Remote Sensing, Munich, West Germany, June 1-4, 1982. Proceedings. IEEE Transactions on Geoscience and Remote Sensing, GE-21(3) p.376-382.)
- Gudmandsen, P.; Apel, J.; Campbell, W.; Gloersen, P.; Karstrom, U.; Moore, R.; Suchman, R.; Trizna, D. (1978) Radio observations of polar regions. Boundary-Layer Meteorology, 13(1/4) p.413-416.
- Guyenne, T.D.; Hunt, J.J., eds. (1984) IGARSS '84: Remote Sensing - From Research Towards Operational Use. International Geoscience and Remote Sensing Symposium, Strasbourg, Fr, August 27-30 1984. Proceedings, 2 vols. European Space Agency. Special Publication, ESA SP 215, 880p
- Hall, D.K. (1976) Analysis of some hydrologic variables on the north slope of Alaska using passive microwave, visible and near infrared imagery. (In: American Society of Photogrammetry and American Congress on Surveying and Mapping, Fall Convention, Seattle, Wash., September 28 - October 1, 1976. Proceedings. Falls Church, VA. American Society of Photogrammetry, p.344-361.)
- Hall, D.K.; Bryan, M.L. (1977) Multispectral remote observations of hydrologic features on the North Slope of Alaska. U.S. National Aeronautics and Space Administration. Technical Memorandum, NASA-TM-X-71351; X-913-77-124, 46p. NTIS No. N77-27483/5
- Harder, P.H., II (1984) Soil Moisture Estimation Over the Great Plains with Dual Polarization 1.66 Centimeter Passive Microwave Data from NIMBUS-7 (Remote Sensing, API, Antecedent Precipitation Index). Texas A & M University Ph.D. Dissertation. v.45/05-B, Dissertation Abstracts International, 157p.
- Heilman, J.L.; Moore, D.G. (1981) HCMM detection of high soil moisture areas. Remote Sensing of Environment, 11(1), p.73-76.
- Hirstein, W.S.; Hennigar, H.F.; Schaffner, S.K.; Delnore, V.E.; Grantham, W.L. (1983) Beaufort/Bering 1979 microwave remote sensing data catalog report, 14-24 March 1979. U.S. National Aeronautics and Space Administration. Technical Memorandum, NASA-TM-84609, 112p. NTIS No. N83-25337/7
- Hobbs, R.W.; Brandt, J.C.; Maran, S.P.; Chitwood, J.S.; Larsen, R.K.; Katz, C.; Becker, S.; Rudish, R.M.; Hendricks, R.K.; Swanson, P. (1981) Application of millimeter-wave remote sensing to the investigation of comets. (In: Seminar on Millimeter Optics, Huntsville, Alabama, October 1-2, 1980. Proceedings. Bellingham, WA. Society of Photo-Optical Instrumentation Engineers, p.158-165.)
- Hobbs, R.W.; Brandt, J.C.; Maran, S.P.; Hollis, J.M. (1981) Millimeter-wave experiments for cometary space missions. (In: International Astronomical Union and American Astronomical Society, Colloquium on Comets: Gases, Ices, Grains, and Plasma, 61st, Tucson, AZ, March 11-14, 1981. Icarus, v.47, p.434-440.)
- Hogg, D.C.; Guiraud, F.O.; Burton, E.B. (1980) Simultaneous observation of cool cloud liquid by ground-based microwave radiometry and icing of aircraft. Journal of Applied Meteorology, v.19, p.893-895.

GENERAL (CONT.)

- Hooper, J.O.; Seybold, J.B. (1974) Digital processing of microwave radiometric images. (In: Conference on Earth Resource Observations and Information Analyst System Remote Sensing of Earth Resources, Tullahoma, Tenn, March 25-27, 1974. Proceedings, Vol.3. Tullahoma, University of Tennessee, Space Institute, p.173-192.)
- Howell, R.G.; Thirlwell, J.; Bell, R.R. (1978) Depolarisation of the linearly and circularly polarised 11.6, 11.8 and 14.5 GHz OTS signals. Electronics Letters, 14(24), p.794-796
- Iakovlev, V.P., ed. (1984) Radiofizicheskie metody issledovaniia prirodnoi sredy. (Radio-physical method for the study of the natural environment.) Leningrad. Gosudarstvennyi Nauchno-Issledovatel'skii Tsentri Izucheniia Prirodnykh Resursov. Trudy, no.18, 152p. In Russian.
- Institute of Electrical and Electronics Engineers (1981) International Geoscience and Remote Sensing Symposium (IGARSS '81), Washington, DC, June 8-10, 1981. Digest. New York, IEEE, Vol. 1 778p., Vol. 2. 722p.
- Ishizawa, Y.; Imatani, T. (1982) Microwave radiometer for remote sensing. Mitsubishi Electric Advance, v.19, p.11-17.
- Keafer, L.S. Jr.; Harrington, R.F. (1983) Radiometer requirements for earth-observation systems using large space antennas. U.S. National Aeronautics and Space Administration. Reference Publication 1101, 37p.
- Kidder, S.Q. (1981) On the measurement of precipitation frequencies by passive microwave radiometry. (In: Precipitation Measurement from Space. U.S. National Aeronautics and Space Administration, Goddard Space Flight Center, 3p.) NTIS No. N83-25303
- Kondrat'ev, K.IA., ed. (1979) Meteorologicheskie Zondirovaniia Podstilalushchei Poverkhnosti iz Kosmosa. (Meteorological sounding of the underlying surface from space.) Leningrad, Gidrometeoizdat, 246p.
- Kondrat'ev, K.IA.; Rabinovich, I.U.I.; Shulgina, E.M. (1981) Vozmozhnosti mikrovolnovoi distantsionnoi indikatsii dlia izucheniia vodnykh resursov i ikh zagriazneniia. (Possibilities of microwave remote sensing in studying water resources and their pollution.) Leningrad. Gosudarstvennyi Gidrologicheskii Institut. Trudy, v.285, p.25-28.
- Kondrat'ev, K.IA.; Rabinovich, I.U.I.; Nordberg, W., eds. (1982) USSR/USA Bering Sea Experiment. Final Symposium on the Results of the Joint Soviet-American Expedition, Leningrad, May 12-17, 1974. Rotterdam, A.A. Balkema, 307p.
- Kong, J.A.; Shin, R.T.; Chuang, S.L. (1981) Active and passive microwave remote sensing of earth terrain. (In: International Conference on Antennas and Propagation, 2nd, York, England, April 13-16, 1981. Proceedings, Part 2, p.89-92.)
- Krauss, W. (1980) Earth's hydrosphere and cryosphere (role of ocean circulation in models of climatic changes with emphasis on ocean surface temperature). (In: ESA On Climatol., Hydrol., Atmospheric Res. and Meteorol. (CHARM) from Space. West Germany. Kiel Univ. Institute for Marine Research, p.28-34. NTIS No. N80-27736
- Kunzi, K.F.; Patil, S.; Rott, H. (1983) Messungen an der kryosphaere unter verwendung satellitengetragener mikrowellenradiometer. (Measurements with respect to the cryosphere involving the employment of satellite-borne microwave radiometry.) Meteorologische Rundschau, v.36, p.100-104.
- Kurskaia, A.A. (1976) Characteristics of the Antarctic temperature field according to Kosmos 243 satellite radiometric measurements. (In: Meteorological Research, Washington, Transemantics, p.13-20. NTIS No. N76-27786.)
- Lindsay, R.W.; Comiskey, A.L. (1982) Surface and upper-air observations in the eastern Bering Sea, February and March 1981. U.S. National Oceanic and Atmospheric Administration. Technical Memorandum, ERL PMEL-35, 90p.
- Lo, R.C. (1983) Comprehensive description of the mission sensor microwave imager (SSM/I) environmental parameter extraction algorithm. U.S. Naval Research Laboratory. Report, MR-5199, 57p. NTIS No. AD-A134052.
- Lovelace, U.M.; Wright, R.L. (1983) Concept for global crop forecasting. British Interplanetary Society, London, Journal, 36(2), p.59-65.
- Mama, H.P. (1979) India's earth resources satellite. Spaceflight, v.21, p.300-301.
- Masanov, A.D. (1977) Opreделение kharakteristik ledianogo pokrova po sputnikovym snirkam skaniruiushchikh infrakrasnykh radiometrov. (Determining ice cover characteristics from spaceborne photographs of scanning infrared radiometers. Leningrad. Arkticheskii i Antarkticheskii Nauchno-Issledovatel'skii Institut. Trudy, v.343, p.26-33.

GENERAL (CONT.)

- McClain, E.P. (1971) NOAA's oceanography studies under the earth resources survey program. (In: U.S. National Aeronautics and Space Administration Manned Spacecraft Center 3rd, Annual Earth Resources Program Review, Vol.3. U.S. National Oceanic and Atmospheric Administration, Washington, DC., 12p. NTIS No. N72-12305)
- McClain, E.P. (1977) Recent progress in earth satellite data applications to (In: Oceans '77 Conference Record, Annual Combined Conference sponsored by Marine Technology Society and IEEE Council on Oceanic Engineering, 3rd, Los Angeles, Calif, October 17-19 1977. IEEE, New York and Marine Technology Society, Washington, DC.)
- McFarland, M.J.; Harder, Ii, P.H.; Wilke, G.D.; Huebner, G.L., Jr. (1984) Crop moisture estimation over the Southern Great Plains with dual polarization 1.66 centimeter passive microwave data from NIMBUS 7. U.S. National Aeronautics and Space Administration. Contractors Report, NASA-CR-171794, 154p. NTIS No. N84-27255/8
- McIntosh, R., ed. (1982) International Geoscience and Remote Sensing Symposium (IGARSS '81), Washington, DC, June 8-10, 1981. Proceedings. IEEE Transactions on Geoscience and Remote Sensing, GE-20, 189p.
- McNutt, S.L. ; Martin, S. (1982) Comparison of environmental conditions in the Bering Sea and Davis Strait and the effects on microwave signature returns; March and April, 1979. U.S. National Aeronautics and Space Administration. Contractors Report, NASA-CR-169473, 95p. NTIS No. N83-12828/0
- Memorial University of Newfoundland. Centre for Cold Ocean Resource Engineering (1981) Microwave Systems for detecting oil slicks in ice-infested waters: Phase 1 - literature review and feasibility study. Canada. Environmental Protection Service. Report, EPS 3-EC-81-3, 356p.
- Meneely, J.M. (1977) Application of the electrically scanning microwave radiometer (ESMR) to classification of the moisture condition of the ground. U.S. National Aeronautics and Space Administration. Contractors Report, NASA-CR-156692; ES-1042, 43p. NTIS No. N78-19579/9
- Morel, P. (1979) European remote sensing activities. (In: International Symposium on Remote Sensing of Environment, 13th, University of Michigan, Ann Arbor, April 23-27, 1979. Proceedings, Vol. 1. Ann Arbor, University of Michigan, v.1, p.3-12.
- Neralla, V.R.; Ramseier, R.O.; Thirkettle, F.W.; Bunn, F.E. (1981) Utilization of passive microwave data. (In: Proceedings of International Geoscience and Remote Sensing Symposium, June 1981, Washington, D.C.)
- Njoku, E.G. (1982) Passive microwave sensing of the earth from space - review. (In: IEEE, Proceedings, Vol.70, July 1982. Pasadena, CA. Jet Propulsion Laborator, California Institute of Technoloty, p.728-750.)
- Olivero, J.J. (1979) Measurements of important minor constituents in the middle atmosphere. U.S. Army Research Office, Report, PSU-IRL-FR-79/2; ARO-13877.3-GSX, 10p. NTIS No. AD-A071 845/2
- Ormsby, J.P. (1982) Classification of simulated and actual NOAA-6 AVHRR data for hydrologic land-surface feature definition. (In: McIntosh, R., ed. International Geoscience and Remote Sensing Symposium (IGARSS '81), on Recent Advances in RemoteSensing, 1st, Washington, DC, June 8-10, 1981. Proceedings. IEEE Transactions on Geoscience and Remote Sensing, GE-20(3), p.262-268.)
- Parashar, S.K.; Dawe, B.; Worsfold, R.D. (1978) Detection and monitoring of oil pollution in the ice environment through microwave techniques. Memorial University of Newfoundland. Centre for Cold Ocean Resources Engineering. C-Core Publication, 78-12, 19p.
- Parashar, S.K.; Dawe, B.; Worsfold, R.D. (1978) Investigation of the use of microwave systems in detecting and monitoring oil slicks over ice and ice-infested waters--Phase 1 report. Memorial University of Newfoundland. Centre for Cold Ocean Resources Engineering. C-Core Publication, no.78-18, 407p.
- Preissner, J. (1980) Deutsche Forschungs- und Versuchsanstalt fuer Luft- und Raumfahrt e V., Oberpfaffenhofen [Germany, F.R.]. (The influence of the atmosphere on radiometric measurements in the frequency range of 10GHZ to 400GHZ. U.S. National Aeronautics and Space Administration. Report, DFVLR-MITT-80-16, 55p. NTIS No. 81-22275/4
- Preissner, J. (1980) Einfluss der atmosphäre auf mikrowellenradiometrische messungen im frequenzbereich von 10 GHz bis 400 GHz. (Influence of the atmosphere on radiometric measurements in the frequency range of 10 GHz to 400 GHz.) Mitteilung - Deutsche Forschungs- und Versuchsanstalt fuer Luft- und Raumfahrt, no.80-16, 54p.

GENERAL (CONT.)

- Preissner, J. (1981) Einfluss der atmosphärischen Dämpfung auf die Strahlungstemperatur von Objekten im Mikrowellenbereich [10 GHz bis 400 GHz]. (Influence of the atmospheric attenuation on the brightness temperature of objects at microwaves [10 GHz to 400 GHz].) Zeitschrift fuer Flugwissenschaften und Weltraumforschung, 5(6), p.403-407.
- Ramseier, R.O. (1975) Mesoscale description for the principal Bering Sea Experiment. (In: Zaklyuchitel'nyy Simpozium po Itogam Sovmestnoy Sovetsko-Amerikanskoy Ekspeditsii, Leningrad, 12-17 maya 1974 g., Sovetsko-Amerikanskiy Eksperiment "Bering", Trudy. (USSR-USA Bering Sea Experiment Proceedings of the Final Symposium on the Results of the Joint Soviet-American Expedition, Leningrad, May 12-17, 1974.) Leningrad, Gidrometeoizdat, p.234-270.)
- Rango, A. (1983) Hydrological research in the agristars programme. (In: Symposium on hydrological Applications of Remote Sensing and Remote Data Transmission, Hamburg, August, 1983. Proceedings. International Association of Hydrological Sciences. Publication, NO.145, P.579-589.)
- Rao, R. (1983) Remote sensing in India. Spaceflight, 25(12), p.454-455.
- Rossiter, J.R. (1979) Interpretation of radio interferometry depth sounding with emphasis on random scattering from temperate glaciers and the lunar surface. Toronto, Ontario. University, Ph.D. Dissertation. n.p.
- Rotman, S.R.; Fisher, A.D.; Staelin, D.H. (1981) Analysis of multiple-angle microwave observations of snow and ice using cluster analysis techniques. Journal of Glaciology, 27(95), p.89-97.
- Rott, H. (1983) Snow and ice monitoring by microwave techniques. (In: ESA Remote Sensing: New Satellite Systems and Potential Appl. Austria. Innsbruck University. Inst. fuer Meteorologie und Geophysik, p.75-86.) NTIS No. N84-17660.
- Saarilahti, M.; Tiuri, M. (1981) Radar-techniques in detecting the trafficability of frozen peatlands. (In: International Society for Terrain-Vehicle Systems. International Conference, 7th, Calgary, Alberta August 16-20, 1981. Proceedings. Hanover N.H., p.1017-1044.)
- Sassen, K. (1982) Joint polarization lidar and K MU -band radar cloud observations. U.S. National Aeronautics and Space Administration. Conference Publication, CP-2228, p.238-239.
- Sassen, K. (1984) Deep orographic cloud structure and composition derived from comprehensive remote sensing measurements. Journal of Climate and Applied Meteorology, 23(4), p.568-583.
- Schmugge, T.J. (1979) Use of microwave approaches in hydrology. (In: American Society of Photogrammetry, Annual Meeting, 45th, Washington, D.C., March 18-24, 1979. Proceedings, Vol.1. Falls Church, VA., American Society of Photogrammetry, p.9-28.)
- Schmugge, T.J. (1980) Microwave approaches in hydrology. Photogrammetric Engineering and Remote Sensing, v.46, p.495-507.
- Schmugge, T. (1984) Spectral signatures of soil, snow and sea ice as observed by passive microwave and thermal infrared techniques. (In: Spectral Signatures of Objects in Remote Sensing. International Conference, 2nd, Bordeaux, France, September 12-16, 1983. Reports. Versailles, Institute National de la Recherche Agronomique, p.749-762)
- Shahrokhi, F., ed. (1974) Remote Sensing of Earth Resources, Vol. 3. Space Institute, University of Tennessee, Tullahoma, 813p.
- Shahrokhi, F., ed. (1977) Remote Sensing of Earth Resources. Volume 6 - Annual Remote Sensing of Earth Resources Conference, 6th, Tullahoma, Tenn., March 29-31, 1977. Technical Papers. Tullahoma, Tenn., University of Tennessee, 626p.
- Shemdin, O.H.; Jain, A.; Hsiao, S.V.; Gatto, L.W. (1980) Inlet current measured with SEASAT-1 synthetic aperture radar. Shore and Beach, 48(4), p.35-37.
- Skou, N.; Guijarro, J. (1982) Feasibility study of total-power radiometers: Calibration accuracy and sensitivity of different radiometer types. European Space Agency Journal, 6(3), p.283-289.
- Snider, J. (1982) Observations by the microwave radiometer. (In: Goddard, E.E., ed. Boulder Upslope Cloud Observation Experiment. U.S. National Oceanic and Atmospheric Administration, Environmental Research Laboratory, Boulder, CO, p.74-87.)
- Speck, P.W. (1980) Influence of cloud and atmospheric moisture on the statistical analysis of NIMBUS 6 multispectral radiation measurements. U.S. Air Force Institute of Technology. Report, AFIT-CI-80-43T, 129p. NTIS No. AD-A092217
- Spencer, R.W. (1983) Heavy thunderstorms observed over land by the Nimbus-7 scanning multichannel microwave radiometer. Journal of Climate and Applied Meteorology, 22(6), p.1041-1046.

GENERAL (CONT.)

- Spencer, R.W. (1984) Satellite passive microwave rain rate measurement over croplands during Spring, Summer and Fall. Journal of Climate and Applied Meteorology, 23(11), p.1553-1562.
- Spencer, R.W.; Howland, M.R. (1984) Severe storm identification with satellite microwave radiometry: An initial investigation with NIMBUS-7 SMMR data. U.S. National Aeronautics and Space Administration. Contractors Report, NASA-CR-176431, 15p. NTIS No. N86-15821/9/XAB
- Spencer, R.W.; Santek, D.A. (1985) Measuring the global distribution of intense convection over land with passive microwave radiometry. Journal of Climate and Applied Meteorology, v.24, p.860-864.
- Spencer, R.W. (1985) Passive microwave precipitation measurements for EOS. (In: AIAA, Earth Observing Systems: EOA - A Subset of Space Station Conference, Virginia Beach, VA, October 8-10, 1985. U.S. National Aeronautics and Space Administration, Marshall Space Flight Center, Huntsville, Ala., 5p.
- Spencer, R.; Howland, M.; Martin, D. (1985) Severe storm detection with passive 37 GHz observations. (In: Mesoscale Atmospheric Processes Research Program Science Review. Madison. University of Wisconsin, 2p. NTIS No. N85-25997
- Spiridonov, I.U.G.; Ozerkina, V.V. (1984) Method for determining Antarctic land ice parameters from satellite multichannel microwave measurements. (In: Methods for the Remote Sensing from Space of Meteorological parameters of the Atmosphere. Leningrad. Gidrometizdat, p.118-128.) In Russian.
- Staelin, D.H.; Baumann, W.T.; Bigelow, T.S.; Rosenkranz, P.W.; Xu, X.R. (1984) Atmospheric frontal zone studies. U.S. National Aeronautics and Space Administration. Contractors Report, NASA-CR-175293, 8p. NTIS No. N85-27469/4/XAB
- Stanley, W.D. (1980) Preliminary development of digital signal processing in microwave radiometers. U.S. National Aeronautics and Space Administration. Contractor Reports, No.3327,142p.
- Steyn-Ross, D.A.; Moreau, T.A.; Cameron, M. (1985) Ground-based system for sensing radiometric properties of snow, ice and water. (In: Proceedings International Symposium on Remote Sensing of Environment, 19th, Ann Arbor, Michigan, October 21-25, 1985.)
- Susskind, J. (1984) goddard Laboratory for Atmospheric Sciences physical retrieval system for remote determination of weather and climate parameter from HIRS2 and MSU observations. (In: Recent Advances in Civil Space Remote Sensing, Arlington, VA, May 3-4, 1984. Proceedings. Bellingham, WA. SPIE - International Society for Optical Engineering, P.122-128.)
- Swift, C.T.; Fedor, L.S.; Ramseier, R.O. (1985) Algorithm to measure sea ice concentration with microwave radiometers. Journal of Geophysical Research, 90(C1), p.1087-1099.
- Swift, C.T. (1985) Observations of the Polar Regions from satellites using active and passive microwave techniques. (In: Saltzman, B., Ed. Satellite Oceanic Remote Sensing. Advances in Geophysics, v.27, P.335-392.)
- Swithinbank, C. (1985) Distant look at the cryosphere. (In: COSPAR, WMO, IAMAP, UNEP, SACOR, URSI, and S.C.A.R., Plenary Studies, 4th, Graz, Austria, June 25-July 7, 1984. Advances in Space Research, 5(6), p.263-274.)
- Thirlwell, J.; Howell, R.G. (1981) OTS and radiometric slant-path measurements at Martlesham Heath (UK). Annales des Telecommunications, 36(1-2), p.15-23.
- Thirlwell, J.; Howell, R.G. (1981) Slant-path attenuation measurements in the range 12-30 GHz using OTS and passive radiometers at Martlesham Heath. (In: International Conference on Antennas and Propagation, 2nd, York, England, April 13-16, 1981. Proceedings, Part 2. London. Institution of Electrical Engineers, p.29-35.)
- Thomas, R.H. (1984) Observing the polar regions from space. (In: Recent Advances in Civil Space Remote Sensing, Arlington, VA, May 3-4, 1984. Proceedings. Bellingham, WA. SPIE - International Society for Optical Engineering, p.165-172.)
- Tomiyasu, K. (1974) Remote sensing of the earth by microwaves. (In: Proceedings of the IEEE, 62(1), p.86-92.)
- Tomiyasu, K. (1979) Passive and active microwave sensors in satellites for remote sensing of the earth. (In: IEEE MTS International Microwave Symposium, Orlando, Fla, April 30-May 2 1979. Technical Paper. Piscataway, NJ., IEEE, p.537-539.)

GENERAL (CONT.)

- Tsuchiya, K., Yamamoto, S.; Ishida, C.; Takeda, K.; Ochiai, H. (1982) Verification studies of MOS-1 sensors. (In: International Society for Photogrammetry and Remote Sensing, International Symposium, Toulouse, France, September 13-17, 1982. Transactions, v.2. Toulouse. Groupement pour le Developpement de la Teledetection Aeronautique, p.271-279.)
- Tsuchiya, K. (1985) Verification studies of MOS-1 sensors. (In: COSPAR, Plenary Meeting, 25th Workshop II on the Earth's Surface Studied from Space, Graz, Austria, June 25-July 7, 1984. Advances in Space Research 5(5), p.101-110.)
- U.S. National Aeronautics and Space Administration (1985) MIZEX(Marginal Ice Zone Experiment), 1984, NASA Cv-990 Flight Report. U.S. National Aeronautics and Space Administration. Technical Memorandum NAS 1.15:86216; NASA-TM-86216, 155p. NTIS No. N85-30451/7/XAB
- Ulaby, F.T. (1977) Microwave remote sensing of hydrologic parameters. (In: International Symposium on Remote Sensing of Environment, 11th, Ann Arbor, Michigan, April 25-29, 1977. Proceedings, Volume 1. Ann Arbor, Michigan. University. Environmental Research Institute of Michigan, p.67-86.) NTIS No. N78-14468
- Vankoughnett, A.L.; Raney, R.K.; Langham, E.J. (1981) Surveillance satellite program and the future of microwave remote sensing. (In: Canadian Symposium on Remote Sensing, 6th, Halifax, Canada, May 21-23, 1980. Proceedings. Ottawa. Canadian Aeronautics and Space Institute, p.9-16.)
- Wang, J.; Lou, X. (1980) Application of microwave range in the surveying of glaciers and permafrost on Qingzang Plateau. Journal of Glaciology and Cryopedology, Special Issue, v.2, p.56-60. (In Chinese)
- Watson, P.A. (1976) Survey of measurements of attenuation by rain and other hydrometeors. (In: Proceedings of the Institution of Electrical Engineers (London), 123(9), p.863-871.)
- Wendler, G.; Carlson, R.; Kane, D.; Lauer, D.T.; Draeger, W.C.; Gloersen, P.; Chang, I.C.; Wilheit, T.T.; Campbell, W.J.; Schugge, T.; Meier, M.F.; Frank D.; Dirmhirn, I. (1974) Advanced concepts and techniques in the study of snow and ice resources. (In: Advance Concepts and Technology in the Study of Snow and Ice Resources, Interdiscip Symposium, Session Pap, Monterey, Calif, December 2-6 1973. NAS, Washington, DC, 789p.)
- Wetzel, P.J.; Atlas, D. (1981) Inference of precipitation through thermal infrared measurements of soil moisture. (In: Precipitation Measurement from Space. Greenbelt, Md. U.S.National Aeronautics and Space Administration, 6p. NTIS No. N83-25298
- Wiesnet, D.R.; McGinnis, D.F., Jr.; Matson, M. (1978) Selected hydrologic applications of LANDSAT-2 data: an evaluation. U.S. National Aeronautics and Space Administration. National Environmental Satellite Service. Contractors Report, NASA-CR-162098, 205p. NTIS No. N79-32603
- Wiesnet, R.D.; Konovalov, V.G.; Solomon, S.I. (1979) Applications of remote sensing to hydrology. World Meteorological Organization. Report, WMO-513, 62p. NTIS No. N80-26755
- Wilheit, T.; Theon, J.; Shenk, W.; Allison, L. (1973) Meteorological interpretations of the images from NIMBUS 5 electrically scanned microwave radiometer. U.S. National Aeronautics and Space Administration. Technical Memorandum, NASA-TM-X-70424; X-651-73-189, 25p. NTIS No. N73-29671/7
- Wilheit, T.T. (1976) Meteorological interpretations of the images from the Nimbus-5 electrically scanned microwave radiometer. Journal of Applied Meteorology, 15(2), p.166-173.
- Wilke, G.D., McFarland, M.J. (1986) Correlations between NIMBUS-7 scanning multi-channel microwave radiometer data and an antecedent precipitation index. Journal of Climate and Applied Meteorology, v.25(2), p.227-238.
- Wu, R.; Weinman, J.A. (1984) Microwave radiances from precipitating clouds containing aspherical ice, combined phase, and liquid hydrometeors. Journal of Geophysical Research, v.89, p.7170-7178.
- Yeh, H.-Y.M.; Wu, M.-l.C.; Curran, R.J. (1983) Experiments on the retrieval of cloud parameters from the AMMS and MCR data. (In: Conference on Atmospheric Radiation, 5th, Baltimore, MD, October 31-November 4, 1983. Preprints. Boston, MA. American Meteorological Society, p.68-71.)
- Zabolotnyi, V.F.; Zinchenko, I.I.; Iskhakov, I A.; Sokolov, A.V.; Sukhonin, E.V.; Chernyshev, V.I. (1980) Eksperimental'noe issledovanie oslableniia millimetrovykh voln v oblachnoi atmosfere. (Experimental study of millimeter wave attenuation in the cloudy atmosphere.) Radiofizika, 23(9), p.1020-1025.

Author Index

- Abdelrazik, M.; Ulaby, F.; Stiles, H. (1981) Model describing the microwave emission from a multi-layer snowpack at 37 Ghz. U.S. National Aeronautics and Space Administration. Contractors Report, NASA-CR-166708; RSL-TR-410-2, 136p. NTIS No. N82-11510/6
- Abdelrajik, M. (1984) The Dielectric Behavior of Snow in the 3- TO 37- GHZ Range. Ph.D. Thesis, University of Kansas.
- Abrams, G.; Edgerton, A.T. (1977) Snow parameters from NIMBUS-6 electrically scanned microwave radiometer. U.S. National Aeronautics and Space Administration. Final Report, NASA-CR-156725; REPT-1932FR-1, 195p. NTIS No. N78-21572/0
- Adey, A.W. (1971) Theory and field tests of a microwave radiometer for determining sea ice thickness. (In: AGARD Propagation Limitations in Remote Sensing. Canada. Communications Research Centre, 10p. NTIS No. N72-16089
- Afanasev, IU.; Nelepo, B.A.; Selivanov, A.S.; Khmyrov, B.E.; Shestopalov, V.P. (1984) Experimental oceanographic satellite KOSMOS-1500. (In: International Astronautical Federation, International Astronautical Congress, 35th, Lausanne, Switzerland, October 7-18, 1984. Akademiia Nauk SSSR. Sovet Interkosmos. Moscow, 9p.)
- Akimov, A.T.; Mel'nikov, V.P.; Frolov, A.D. (1979) Geofizicheskie metody izucheniia merzlykh tolshch v SSSR. (Geophysical methods of studying permafrost in the USSR. (In: Regional'naia Razvedochnaia i Promyslovaia Geofizika. Obzornaia Informatsiia. [Regional exploration and industrial geophysics. A review.] Moscow, 51p.)
- Alishouse, J.C.; Baker, D.R.; McClain, E.P.; Yates, H.W. (1971) Potential of satellite microwave sensing for hydrology and oceanography measurements. U.S. National Oceanic and Atmospheric Administration. National Environmental Satellite Service. Technical Memorandum, NOAA-TM-NESS-26, 22p. NTIS No. COM-71-00544
- Alishouse, J.C.; Baker, D.R.; McClain, E.P.; Yates, H.W. (1972) Microwave sensing for earth surface measurements. Instruments and Control Systems, V.45 (1), p.105-107.
- Allison, L.J.; Wexler, R.; Laughlin, C.R.; Banteen, W.R. (1977) Remote sensing of the atmosphere from environmental satellites. U.S. National Aeronautics and Space Administration. Technical Memorandum, NASA-TM-X-71353; X-901-77-132, 124p. NTIS No. N77-27484
- Altman, F.J.; Arnaud, J.A.; Ruscio, J.T.; Baker, D.W.; Rider, G.C.; Chamberlain, J.K.; Rees, H.W.; Stagg, L.J.; Davies, M.C.; Moore, P.; Davies, P.G.; Decker, M.T.; Guiraud, F.O.; Westwater, E.R.; Drufuca, G. (1973) Propagation of radio waves at frequencies above 10 GHz. IEEE Conference Publication 98, for Meeting, London, England, April 10-13, 1973, 263p.
- American Geophysical Union. (1979) Avalanche and runoff data. American Geophysical Union, EOS: Transactions, 60(15), p.192.
- Anderson, M.R.; Crane, R.G. (1984) Arctic atmosphere - ice interaction studies using NIMBUS-7 SMMR. (In: Conference on Satellite/Remote Sensing and Applications, Clearwater Beach, FL, June 25-29, 1984. Boston, MA, American Meteorological Society, p.132-136.)
- Anderson, M.R.; Crane, R.G.; Barry, R.G. (1985) Characteristics of Arctic Ocean ice determined from SMMR data for 1979 - case studies in the seasonal sea ice zone. (In: COSPAR, WMO, IAMAP, UNEP, SCOR, URSTI, and S.C.A.R., Plenary Meeting, 25th, Symposium on Space Observations for Climate Studies, 4th, Graz, Austria, June 25-July 7, 1984. Advances in Space Research, 5(6), p.257-261.)
- Anderson, M.R. (1985) Sea Ice Conditions and Surface Melt in the Arctic for Spring 1979 and 1980 from SMMR Data (Passive Microwave). Boulder, University of Colorado, Ph.D. Dissertation. V.46/10-B Dissertation Abstracts International, 147p.
- Angelakos, D.J. (1978) Research of microwave scattering properties of snow fields. U.S. National Aeronautics and Space Administration. Contractor Report, NASA-CR-157472, 32p. NTIS No. N78-29303.
- Anson, S.P. (1984) ERS-1 - its payload and potential. (In: Royal Society, Discussion on Technology in the 1980s: The Industrialization of Space, London, England, December 7, 8, 1983. Royal Society. London, Philosophical Transactions, Series A, 312(1519), p.103-108.)
- Antarctic Ice Charts, 1977-1978. (1978) Flavor and Extract Manufacturers' Association of the United States, Washington, DC. 106p. NTIS No. AD-A086 299/5
- Apel, J.R. (1974) SEASAT-A spacecraft views the marine environment with microwave sensors. (In: Remote Sensing Applied to Energy-Related Problems. Miami, FL, December 2-4, 1974. Proceedings. Coral Gables, FL, University of Miami, p.S2-3-S2-24.

- Apinis, J.J.; Peake, W.H. (1976) Passive microwave mapping of ice thickness. U.S. National Aeronautics and Space Administration. Final Report, NASA-CR-149104; FR-3892-2, 156p. NTIS No. N77-10611/0
- Arai, K.; Ishida, C. (1984) On a verification plan for MOS-a - (Marine observation satellite-1). (In: Canadian Symposium on Remote Sensing, 8th, and Association Quebecoise de Teledetection, Congress, 4th, Montreal, Canada, May 3-6, 1983. Proceedings. Sainte-Foy, Quebec, Canada, Association Quebecoise de Teledetection, p.815-822.)
- Arai, K.; Igarashi, T.; Takagi, Y. (1985) Emissivity model of snowpack for the passive microwave observations. (In: International Astronautical Congress, 36th, Stockholm, Sweden, October 7-12, 1985, 7p.)
- Arai, K.; Igarashi, T.; Ishida, C.; Wakabayashi, H.; Takagi, Y. (1985) Evaluation of MOS-1 Microwave Scanning Radiometer (MSR) data in field experiments. (In: International Symposium on Remote Sensing of Environment, 18th, Paris, France, October 1-5, 1984, Proceedings, vol. 1. Ann Arbor, MI, Environmental Research Institute of Michigan, p.435-444.)
- Arcone, S.A.; McGrew, S.G. (1985) Dielectric properties at 4.7 GHz of saline ice slabs. (In: International Geoscience and Remote Sensing Symposium (IGARSS '85), Amherst, MA, October 7-9, 1985. Digest, Vol. 1. New York, Institute of Electrical and Electronics Engineers, Inc. P.83-86.)
- Armand, N.A.; Basharinov, A.E.; Shutko, A.M. (1977) Issledovaniia prirodnoi sredy radiofizicheskimi metodami/obzor. (Investigation of the natural environment using radio-physical methods/review.) Radiofizika, 20(6), p.809-841.
- Armand, N.A.; Basharinov, A.E.; Borodin, L.F.; Zotova, E.N.; Shutko, A.M. (1980) Radiofizicheskie metody distantsionnogo izucheniia okruzhaiushchei sredy. (Radio-physical methods for the monitoring of the environment.) (In: Problems of present-day radio engineering and electronics. Izdatel'stvo Nauka, p.95-138. In Russian)
- Arnold, H.W.; Cox, D.C. (1978) Some results from 19 and 28 GHz comstar beacon propagation experiments. (In: Communications Satellite Systems Conference, 7th, San Diego, Calif., April 24-27, 1978. New York. American Institute of Aeronautics and Astronautics, Inc., p.616-621.)
- Baldwin, T. (1986) Northern Hemisphere snow and ice chart of NOAA/NESDIS. (In: Kukla, G.; Hecht, A.; Barry, R.G.; Wiesnet, D., Eds. Snow Watch '85. Proceedings of the Workshop held 28-30 October 1985 at the University of Maryland, College Park, MD. Proceedings. World Data Center A for Glaciology [Snow and Ice], Glaciological Data Report GD-18, P.109-113.)
- Barnes, J.C. (1975) Study to develop improved spacecraft snow survey methods using Skylab/EREP data. U.S. National Aeronautics and Space Administration. Earth Resources Survey Program. Report, NASA-142225, 7p. NTIS No. E75-10176
- Barnes, J.C.; Bowley, C.J. (1981) Comparative Analysis of Sea Ice Features Using Side-Looking Airborne Radar (SLAR) and LANDSAT Imagery (Beaufort Sea and Bering Sea). Environmental Research and Technology, Inc., Concord, MA., 7lp. NTIS No. N81-33539
- Barnes, J.C. (1981) Survey paper on remote sensing techniques to map snow cover. (In: International Geoscience and Remote Sensing Symposium (IGARSS '81), on Recent Advances in Remote Sensing, 1st, Washington, DC, June 8-10, 1981. Digest, Vol. 1. New York. IEEE, p.123-132.)
- Barry, R.G.; Anderson, M.R.; Crane, R.G.; Troisi, V.J.; Weaver, R.L. (1984) Pilot Study and evaluation of a SMMR-derived sea ice data base. U.S. National Aeronautics and Space Administration. Final Report, NASA-CR-175255, 48p. NTIS No. N84-32896/2
- Barry, R.G. (1986) Snow cover data: status and future prospects. (In: Kukla, G. Hecht, A.; Barry, R.G.; Wiesnet, D., Eds. Snow Watch '85. Proceedings of the Workshop held 28-30 October 1985 at the University of Maryland, College Park, MD. Proceedings. World Data Center a for Glaciology [Snow and Ice], Glaciological Data Report GD-18, P.127-139.)
- Basharinov, A. E. (1971) Results of microwave sounding of the Earth's surface according to experimental data from the satellite Cosmos 243. Space Research, XI, v.1, p.713-716.
- Basharinov, A.E. (1971) Some results of microwave sounding of the atmosphere and ocean from the satellite Cosmos 243. Space Research XI, v.1, p.593-600.

- Basharinov, A.E. (1973) Satellite measurements of microwave and infrared radiobrightness temperature of the Earth's cover and clouds. (In: International Symposium on Remote Sensing of Environment, 8th, University of Michigan, Ann Arbor, October 2-6, 1972. Proceedings. Ann Arbor, University of Michigan, p.291-296.)
- Basharinov, A.E.; Borodin, L.F.; Gurvich, A.S.; Malkevich, M.S.; Shutko, A.M. (1975) Issledovanie sostoiania materialnykh pokrovov i akvatorii metodami SVCh radiometrii. (Study of the condition of continental covers and water areas by microwave-radiometric methods) Uspekhi Fizicheskikh Nauk, v.116, p.743-746.
- Bates, C.C.; Sherman, J.W. (1968) Spacecraft oceanography 1964-1967. U.S. Naval Oceanographic Office. Report, NOO-TR-68-36, 22p. NTIS No. AD-838 796/1
- Belich, R.B. (1976) Employment of microwave satellite measurements for determination of surface parameters. (In: Symposium on Meteorological Observations from Space: Their Contribution to the First GARP Global Experiment, Philadelphia, PA., June 8-10, 1976. Proceedings. Boulder, CO., National Center for Atmospheric Research, p.89-93.)
- Belich, R.B.; Gorelik, A.G.; Semiletov, V.J.; Frolov, A.V. (1978) O vozmozhnosti primeneniia sputnikovykh SVCh radiometricheskikh polarizatsionnykh izmerenii dlia opredeleniia parametrov podstilaishchei poverkhnosti. (Determining parameters of underlying surfaces by means of spaceborne microwave radiometry.) (In: Burtsev, A.T.; Tishchenko, A.P., eds. Kosmicheskaiia Geofizika. Vsesoiuznyi Seminar po Metodam Interpretatsii Sputnikovoi Informatsii o Gidrometeorologicheskikh Parametrah Prirodnoi Sredy. Materialy. [Space Geophysics. All-Union seminar on methods of interpretation of satellite information on hydrometeorological parameters of the natural environment. Proceedings.] Leningrad, Gidrometeoizdat, p.10-15.)
- Berinsky, S.; Hong, H.K.; Lee, T.H.; Schrader, W.T. (1978) Development of a microwave radiometer for use as a highway ice detector. Federal Highway Administration. Report, FHWA/RD-78/203, 152p. NTIS No. PB-292 645/9
- Bespalova, E.A. (1976) Issledovaniye protsessov ledoobrazovaniya po dannym izmereniy radioteplovogo izlucheniya s borta samoleta. (Investigation of iceformation processes with the aid of measurements of passive microwave emission aboard an aircraft.) Meteorologiya i Gidrologiya, No.2, p.68-72.
- Bhavsar, P.D. (1983) Importance of remote sensing from space to the Indian subcontinent. International Journal of Remote Sensing, v.4, p.529-536.
- Birnie, R.V. (1986) Pixel-mixing effects and their significance to identifying snow condition from LANDSAT MSS Data. International Journal of Remote Sensing, 7(7), p.845-853.
- Blume, H.-J.C.; Swift, C.T. Kendall, B.M. (1978) Advanced systems requirements for ocean observations via microwave radiometers. (In: American Institute of Aeronautics and Astronautics and U.S. National Aeronautics and Space Administration, Conference on "Smart" Sensors, Hampton, VA., November 14-16, 1978, 7p.)
- Blumenstein, R.R.; Rauber, R.M.; Grant, L.O. (1982) Microphysical growth processes during a rapidly evolving orographic cloud system. (In: Conference on Cloud Physics, Chicago, IL, November 15-19, 1982. Boston, MA. American Meteorological Society, p.481-484.)
- Bogorodskii, V.V.; Khokhlov, G.P. (1977) Anisotropy of the microwave dielectric constant and absorption coefficient of Arctic drift ice. Soviet Physics. Technical Physics, 22(6), p.747-749.
- Bogorodskii, V.V.; Martynova, E.A. (1977) Evaluation of the possibility of measuring the thickness of the snow-covered Arctic sea ice by IR radiometry. Akademiia Nauk SSSR, Doklady. Earth Science Sections, V.234, p.4-7.
- Bogorodskii, V.V.; Khokhlov, G.P. (1977) Microwave refractive index and absorption of initial forms of the sea ice cover and newly formed ice. Soviet Physics. Technical Physics, 22(6), p.743-746.
- Bogorodskii, V.V.; Khokhlov, G.P. (1978) Sviaz' elektricheskikh parametrov verkhnikh sloev arkticheskogo dreifuiushchego l'da v mikrovolnovom diapazone s temperaturoi i solenost'iu. (Relationship between microwave-range electrical parameters in upper layers of arctic drifting ice and temperature and salinity.) Leningrad. Arkticheskii i Antarkticheskii Nauchno-Issledovatel'skii Institut. Trudy, v.359, p.13-19.
- Bogorodskii, V.V.; Khokhlov, G.P. (1979) Relationship between the electrical parameters of the upper layers of Arctic drift ice in the microwave range and temperature and salinity. (In: Bogorodskii, V.V.; Gusev, A.V., eds. Physical Characteristics of Geophysical Processes in Polar Regions. U.S. Army. Cold Regions Research and Engineering Laboratory. Translation, TL-702, p.11-18. NTIS No. ADB-033 914.)

- Bogorodskii, V.V.; Darovskikh, A.N.; Martynova, E.A.; Spitsyn, V.A. (1981) Rezul'taty eksperimeta po sovmestnomu ispol'zovaniu IK i mikrovolnovogo radiometrov dlia distantsionnogo opredeleniia kharakteristik morskogo l'da. (Experiments with combined use of infrared and microwave radiometers for remote sensing of sea ice characteristics.) (In: Viktorov, S.V., ed. Nekontaktnye Metody Izmereniia Okeanograficheskikh Parametrov [Noncontact methods of measuring oceanographic parameters.] Moscow, Gidrometeoizdat, p.51-56.)
- Bogorodskii, V.V.; Liubovnyi, N.D.; Nikitin, P.A. (1982) Ispol'zovanie dannykh sputnikovykh skaniruiushchikh SVCh radiometrov dlia avtomatizirovannogo sostavleniia operativnykh kart ledianogo pokrova Severnogo Ledovitogo Okeana. (Use of data from satellite-borne microwave scanning radiometers for the automated compilation of operational maps of ice cover for the Arctic Ocean.) (In: Vsesoiuznaia Konferentsiia po Problemam Issledovaniia Prirodnykh Resursov Zemli i Mirovogo Okeana, Aviatсионно-Kosmicheskimi Sredstvami, Moscow, USSR, November 1980. Geodeziia i Aerofotos'emka, no.1, p.108-111.)
- Bogorodskii, V.V.; Darovskikh, A.N. (1984) Interpretation of aircraft sea ice microwave data. IEEE Journal of Oceanic Engineering, v.OE-9 (5), p.344-346.
- Bogorodskii, V.V.; Kozlov, A.I. (1984) On the ability of microwave radiometers to resolve spatially underlying surfaces and on methods to improve it. IEEE Journal of Oceanic Engineering, OE-9(5), P.356-359.
- Bogorodskii, V.V.; Kozlov, A.I. (1985) Mikrovolnovaia Radiometriia Zemnykh Pokrovov. (Microwave radiometry of earth's surface features.) Leningrad, Gidrometeoizdat, 272p.
- Booda, L.L., ed. (1978) SEASAT, an ocean-dedicated satellite. Sea Technology, 19(5), p.33-36.
- Born, G.H.; Wilkerson, J.C.; Sherman, J.W., III.; Lane, D.B. (1979) SEASAT Gulf of Alaska Workshop Report. Executive summary. California Institute of Technology. Jet Propulsion Laboratory. Report, JPL-622-101, 42p. NTIS No. PB-301 417.
- Borodin, L.F.; Kurskaia, A.A.; Shutko, A.M. (1976) SVCh-radiometricheskie issledovaniia zemnykh pokrovov i akvatorii s borta samoletov-laboratorii. (Microwave radiometry of land and water areas on the earth surface from onboard aircraft laboratories.) (In: Space Studies of Earth Resources: Methods and Means of Measurement and Data Processing. Moscow. Izdatel'stvo Nauka, p.290-296.)
- Bouthinon, M.; Gavan, J.; Zadworny, F. (1980) Passive microwave transposer, frequency doubler for detecting the avalanche victims. (In: Eur Microwave Conference, 10th, Warsaw, Poland, September 8-12 1980, Proceedings. Microwave Exhib and Publ, Ltd, Sevenoaks, Kent, Engl, p.579-583.)
- Boyne, H.S.; Ellerbruch, D.A. (1980) Active microwave water equivalence measurements. (In: Rango, A., ed. Workshop on the Microwave Remote Sensing of Snowpack Properties, Fort Collins, Colorado, May 20-22, 1980. Proceedings. U.S. National Aeronautics and Space Administration. Conference Publication, NASA-CP- 2153, p.119-146.
- Brachet, G. (1982) Earth observations from space - Trends and prospects. (In: International Aerospace Review. International Aerospace Symposium, 1st, Le Bourget, Seine-Saint Denis, France, June 2-3, 1981. Proceedings. New York. American Institute of Aeronautics and Astronautics, p.215-223.
- Branscum, J.; Cook, R.; Heim, P.; Layman, R.; Walsh, J. (1984) Backscatter from snow at MM wavelengths. (In: Snow Symposium, 4th, Hanover, NH, August 14-16, 1984. Proceedings, vol.1. U.S. Army Cold Regions Research and Engineering Laboratory. Special Report, SR 84-35, P.221-231.)
- Brekhovskikh, V.L.; Tatarskii, V.I. (1977) Thermal emission of randomly inhomogeneous layered media. Akademiia Nauk SSSR. Izvestiya. Atmospheric and Oceanic Physics, 13(2), p.101-106.
- Brown, G.S. (1982) Theory for near-normal incidence microwave scattering from first-year sea ice. Radio Science, 17(1), p.233-243.
- Brown, O.B.; Cheney, R.E. (1983) Advances in satellite oceanography. Reviews of Geophysics and Space Physics, v.21, p.1216-1230.
- Brown, R.J. (1978) Remote sensing of the Ocean. Part 1: Physical, Chemical, and Geological Properties, Volume 1.A Bibliography with Abstracts. Final Report 1970-1975. Springfield, VA. National Technical Information Service, 179p. NTIS No. N78-32663
- Brown, R.J. (1978) Remote sensing of the ocean. Part 1: Physical, chemical and geological properties, volume 2.A bibliography with abstracts. Final Report 1976-1978. Springfield, VA. National Technical Information Service, 81p. NTIS No. N78-32664

- Brown, R.J. (1980) Remote Sensing Of The Ocean. Physical, Chemical And Geological Properties. Citations From The NTIS Data Base. Springfield, VA. National Technical Information Service, 123p. NTIS No. N80-30884
- Bunn, F.E.; Ramseier, R.O.; Owens, A.E.; Thirkettle, F.W. (1982) Microwave emissions from sea ice monitored by NIMBUS-7 satellite yield modelled ice mapping products with real time capabilities. (Presented at the Joint Oceanographic Assembly, August 1982, Halifax, Nova Scotia. [Abstract])
- Bunn, F.E.; Ramseier, R.O.; Thirkettle, F.W. (1982) Microwave emissions from sea ice: satellite monitoring yields new YSER map products and forecasting applications. (Presented at the Canadian Meteorological and Oceanographic Society Congress, Ottawa, Ontario, May 1982.)
- Bunn, F.E. (1982) Monitoring of sea ice by satellite borne passive microwave remote sensing. (Presented at the Canadian Advisory Committee on Remote Sensing; Oceans Working Group Meeting, May 17-20, 1982, Victoria B.C)
- Bunn, F.E. (1982) Satellite radiometry [Nimbus-7 passive microwave monitoring of sea ice age, ice concentration and mapping products]. (In: Proceedings of Canadian Advisory Committee on Remote Sensing [Working Group on Ice Reconnaissance] and the APOA/EPOA Remote Sensing Committee: Session 3 Applications, November 30-December 1, 1982.)
- Bunnik, N.J.J. (1983) De ESA-zeeobservatie-satelliet ERS-1. I - Beschrijving van de voorgeschiedenis, de doelstellingen en de payload van de ERS-1. (ESA ocean observation satellite ERS-1. I - Description of the history, goals, and payload of ERS-1.) Ruimtevaart, v.32, p.35-46. In Dutch.
- Burke, H.-K.; Hardy, K.R.; Tripp, N.K.; Jones, K.C. (1980) Detection of rainfall rates over ocean and land backgrounds utilizing spaceborne microwave radiometers. (In: IEEE, International Conference on Communications (ICC '80), v.3, Seattle, Wash, June 8-12 1980, Conference Records. Piscataway, NJ, IEEE, p.49.2.1-49.2.6.)
- Burke, H.-H.K.; Bowley, C.J.; Barnes, J.C. (1981) Comparison of theoretical and actual satellite microwave brightness temperatures to determine snowpack properties. U.S. National Oceanic and Atmospheric Administration. National Earth Satellite Service. Report, ERT-A653-F; NOAA-81111604, 85p. NTIS No. PB82-161118
- Curran, R.J.; Kropfil, R.; Hallett, J. (1984) Remote sensing of atmospheric particulates: Technological innovation and physical limitations in applications to short-range weather prediction. (In: ESA Nowcasting 2. Mesoscale Observations and Very-Short-Range Weather Forecasting. U.S. National Aeronautics and Space Administration, Washington, DC, p.159-164.) NTIS No. N85-10511
- Cutting, E.; Pounder, E. (1978) SEASAT-A opens new phase in earth observations. Astronautics and Aeronautics, 16(6), p.42-50.
- Derycke, R.J.; Strong, A.E. (1972) Some preliminary results of 1971 aircraft microwave measurements of ice in the Beaufort Sea. U.S. National Oceanic and Atmospheric Administration, National Environmental Satellite Service. Technical Memorandum, TM NESS 37, 8p.
- Dombkovskaia, E.P. (1982) Analiz polya radioyarkostnykh temperatur izmerennykh s ISZ "Meteor". (Analysis of radio-brightness temperature fields measured from the Meteor satellite.) Leningrad. Gosudarstvennii Nauchno-Issledovatel'skii Tsentr Izucheniya Prirodnikh Resurov. Trudy, v.14, p.66-73.
- Dombkovskaia, E.P.; Ozerkina, V.V.; Paperin, M.V.; Peniaz, L.A.; Spiridonov, I.U.G.; Trapeznikova, N.B.; Khalitov, R.G. (1984) Avtomatizirovannaya obrabotka i interpretatsiia mnogokanal'nykh izmerenii s ISZ "Meteor-Priroda". (Automated processing and interpretation of multichannel microwave measurements from the Meteor-Priroda satellite.) (In: Methods for the Remote Sensing from Space of Meteorological Parameters of the Atmosphere. Leningrad. Gidrometeoizdat, p.97-117.
- Drabkin, M.O.; Sermnnin, S.M. (1984) Otsenka nekotorykh sposobov povysheniia informativnosti aktivno-passivnogo SVCh kompleksa distantsionnogo zondirovaniia. (Assessment of some methods for increasing the information content of an active-passive microwave remote sensing system.) (In: Radio-Physical Method for the Study of the Natural Environment. Leningrad. Gidrometeoizdat, p.12-21.)
- Duchossois, G. (1983) First European Remote Sensing Satellite (ERS-1): Overall description, potential applications and users. (In: Remote Sensing New Satellite Systems and Potential Application. European Space Agency, Paris, p.25-26.) NTIS No. N84-17654
- Duchossois, G. (1983) Status and future plans for ERS-1. (In: Satellite Microwave Remote Sensing. Chichester, West Sussex, England. Ellis Horwood, Ltd., p.501-514.

- Cameron, M.A.; Gorman, R.W.; Monroe, M.J.; Owens, A.E.; Shirliffe, G.M.; Ramseier, R.O. (1984) Passive microwave observation of St. Lawrence Seaway ice and snow. (In: Canadian Symposium on Remote Sensing, 9th, St. John's Newfoundland, August 14-17, 1984. Proceedings, p.121-129.)
- Campbell, W.J. (1973) Lake and Sea Ice Experiment with Skylab Microwave Radiometry. U.S. National Aeronautics and Space Administration. Contractors Report, NASA-CR-133314, 1p. NTIS No. E73-10820
- Campbell, W.J. (1973) NASA remote sensing of sea ice in AIDJEX. (In: WMO Means of Acquisition and Communication of Ocean Data, Vol. 2, p.56-66. NTIS No. N74-11223.)
- Campbell, W.J. (1974) Lake and Sea Ice Experiment with Skylab Microwave Radiometry. U.S. National Aeronautics and Space Administration. Contractors Report, NASA-CR-138725, 2p. NTIS No. E74-10616
- Campbell, W.J. (1974) SEASAT and polar ice. (In: U.S. National Aeronautics and Space Administration, Washington SEASAT-A Science Contribution. Tacoma, Wa. Puget Sound University, p.45-46.) NTIS No. N76-11488
- Campbell, W.J. (1975) Lake and Sea Ice Experiment with Skylab Microwave Radiometry. U.S. National Aeronautics and Space Administration, Earth Resources Survey Program. Contractors Report, NASA-CR-119120, 2p. NTIS No. E76-10012
- Campbell, W.J.; Ramseier, R.O.; Weaver, R.J.; Weeks, W.F. (1975) Skylab floating ice experiment. U.S. National Aeronautics and Space Administration. Contractors Report, E75-10161; NASA-CR-147446, 67p. NTIS No. N76-18582.
- Campbell, W. J. (1976) Beaufort Sea ice zones as delineated by microwave imagery. Journal of Geophysical Research, 81(6), p.1103-1110.
- Campbell, W.J.; Ramseier, R.O.; Weeks, W.F.; Gloersen, P. (1976) Integrated approach to the remote sensing of floating ice. (In: Canadian Symposium on Remote Sensing, 3rd, Edmonton Alberta, Canada, September 22-24, 1975. Proceedings. U.S. Army. Cold Regions Research and Engineering Laboratory, Hanover, N.H., p.39-72.)
- Campbell, W.J. (1976) Morphology of Beaufort Sea ice. U.S. Geological Survey, Professional Paper No.929, p.350-355.
- Campbell, W.J.; Wayenberg, J.; Ramseier, J.B.; Ramseier, R.O.; Vant, M.R.; Weaver, R.; Redmond, A.; Arsenault, L.; Gloerson, P.; Zwally, H.J.; (1978) Microwave remote sensing of sea ice in the AIDJEX Main Experiment. (In: International Union Commission on Radio Meteorology and U.S. Navy, Colloquium on Radio Oceanography, Hamburg, West Germany, September 29-October 6, 1976. Boundary-Layer Meteorology, v.13, p.309-337.)
- Campbell, W.J.; Ramseier, R.O.; Zwally, H.J.; Gloersen, P. (1980) Arctic sea-ice variations from time-lapse passive microwave imagery. (In: International Union Commission on Radio Meteorology, Colloquium on Passive Radiometry of the Ocean, 6th, Patricia Bay, British Columbia, Canada, June 14-21, 1978. Boundary-Layer Meteorology, v.18, p.99-106.)
- Canadian Remote Sensing Society. (1977) Canadian Symposium on Remote Sensing, 4th, Quebec, Canada, May 16-18, 1977. Proceedings, 626p.
- Carleton, A.M. (1984) Synoptic sea ice-atmosphere interactions in the Chukchi and Beaufort seas from Nimbus-5 ESMR data. Journal of Geophysical Research, 89(D5), p.7245-7258,
- Carsey, F.D.; Huemrich, K.F. (1981) Microwave radiance of early fall sea ice at 1.55 cm. (In: International Geoscience and Remote Sensing Symposium (IGARSS '81), on Recent Advances in Remote Sensing, 1st, Washington, DC, June 8-10, 1981. Digest, Vol.2. New York. IEEE, p.989-994. NTIS No. A83-10091
- Carsey, F.D. (1982) Arctic sea ice distribution at end of summer 1973-1976 from satellite microwave data. Journal of Geophysical Research, v.87, p.5809-5835.
- Carsey, F.D. (1984) Prospects for describing and monitoring from space the elements of the seasonal cycle of sea ice. Annals of Glaciology, v.5, p.37-42.
- Carsey, F.D. (1985) Summer Arctic sea ice character from satellite microwave data. Journal of Geophysical Research, 90(C3), p.5015-5034.
- Carver, K.R.; Elachi, C.; Ulaby, F.T. (1985) Microwave remote sensing from space. (In: IEEE. Proceedings, v.73, p.970-996.)
- Carver, K.R. (1985) Remote sensing using microwave radiometry. (In: IEEE Southeast Conference, Proceedings, Reg 3 Conference, Louisville, Ky, April 30-May 2 1973. New York, IEEE, 197p.)

- Cavaliere, D.J.; Parkinson, C.L. (1981) Large-scale variations in observed Arctic sea ice extent and associated atmosphere circulation. Monthly Weather Review, 109(11), p.2323-2336.
- Cavaliere, D.J.; Gloersen, P.; Campbell, W.J. (1981) Observation of sea ice properties with the NIMBUS-7 SMMR (Scanning Multispectral Microwave Radiometer). (In: International Geoscience and Remote Sensing Symposium (IGARSS '81), on Recent Advances in Remote Sensing, 1st, Washington, DC, June 8-10, 1981. Digest, Vol. I. New York. IEEE, p.69-78.)
- Cavaliere, D.J.; Gloersen, P. (1983) Mizex-West NASA Cv-990 Flight Report. U.S. National Aeronautics and Space Administration. Technical Memorandum, NASA-TM-85020, 62p. NTIS No. N83-23670/3
- Cavaliere, D.J.; Gloersen, P.; Martin, S. (1983) NIMBUS 7 SMMR observations of the Bering Sea ice cover during March 1979. Journal of Geophysical Research, v.88, p.2743-2754.
- Cavaliere, D.J.; Gloersen, P.; Campbell, W.J. (1984) Determination of sea ice parameters with the NIMBUS-7 SMMR. Journal of Geophysical Research, 89(D4), p.5355-5369.
- Cavaliere, D.J.; Gloersen, P.; Wilheit, T.T.; Calhoun, C. (1984) Passive microwave characteristics of the Bering Sea ice cover during Marginal Ice Zone Experiment (MIZEX) West. (In: ESA IGARSS 84. Remote Sensing: From Research Towards Operational Use. Vol. 1. U.S. National Aeronautics and Space Administration, Goddard Space Flight Center, Greenbelt, Md. p.379-384. NTIS No. N84-33917
- Cavaliere, D.J.; Zwally, H.J. (1985) Satellite observations of sea ice. (In: COSPAR, WMO, IAMAP, UNEP, SCOR, URSI, and S.C.A.R., Plenary Meeting, 25th, Symposium on Space Observations for Climate Studies, 4th, Graz, Austria, June 25-July 7, 1984. Proceedings. Advances in Space Research, 5(6), p.247-255.
- Cavaliere, D.J.; Gloersen, P.; Wilheit, T.T., Jr. (1986) Aircraft and satellite passive microwave observations of the Bering Sea ice cover during MIZEX West. (In: From Research Toward Operational Use. International Geoscience and Remote Sensing Symposium (IGARSS '84), Strasbourg, France, August 27-30, 1984. IEEE Transactions on Geoscience and Remote Sensing, GE-24, P.368-377.
- Centre National d'Etudes Spatiales. (1984) L'oceanologie spatiale; Ecole d'Ete, Grasse, Alpes-Maritimes, France, July 1-28, 1982, Cours Magistraux. (Space oceanography; summer school, Grasse, Alpes-Maritimes, France, July 1-28, 1982, lectures.) 888p. In French.
- Chang, A.T.C. (1978) Estimation of snow temperature and mean crystal radius from remote multispectral passive microwave measurements. U.S. National Aeronautics and Space Administration. Technical Paper, NASA-TP-1251, 15p. NTIS No. N78-26677/2
- Chang, A.T.C.; Choudhury, B.J.; Gloersen, P. (1978) Microwave brightness of polar firn as measured by NIMBUS 5 and 6 ESMR. U.S. National Aeronautics and Space Administration. Technical Memorandum, NASA-TM-79662, 20p. NTIS No. N79-13476
- Chang, A.T.C.; Choudhury, B.J. (1978) Microwave emission from polar firn. U.S. National Aeronautics and Space Administration. Technical Report, NASA-TP-1212, 24p. NTIS No. N78-21690.
- Chang, A.T.C.; Hall, D.K.; Foster, J.L.; Rango, A.; Schmugge, T.J. (1978) Studies of snowpack properties by passive microwave radiometry. U.S. National Aeronautics and Space Administration. Technical Memorandum, NASA-TM-79671, 17p. NTIS No. N79-16479/4.
- Chang, A.T.C.; Shiue, J.C. (1979) Comparative study of microwave radiometer observations over snowfields with radiative transfer model calculations. U.S. National Aeronautics and Space Administration. Technical Memorandum, NASA-TM-80267, 31p. NTIS No. N79-30611/4
- Chang, A.T.C.; Shiue, J.C.; Boyne, H.; Ellerbruch, D.; Counas, G. (1979) Preliminary results of passive microwave snow experiment during February and March 1978. U.S. National Aeronautics and Space Administration. Technical Paper, NASA-TP-1408; REPT-7802-F22, 114p. NTIS No. N79-19519/4
- Chang, A.T.C.; Shiue, J.C. (1980) Comparative study of microwave radiometer observations over snowfields with radiative transfer model calculations. Remote Sensing of Environment, 10(3), p.215-229.
- Chang, A.T.C.; Choudhury, B.J.; Gloersen, P. (1980) Microwave brightness of polar firn as measured by NIMBUS 5 and 6 ESMR. Journal of Glaciology, 25(91), p.85-91.

- Chang, A.T.C. (1980) Monitoring snowpack properties by passive microwave sensors onboard aircraft and satellites. (In: Rango, A., ed. Workshop on the Microwave Remote Sensing of Snowpack Properties, Fort Collins, Colorado, May 20-22, 1980. Proceedings. U.S. National Aeronautics and Space Administration. Conference Publication, NASA-CP-2153, p.235-248.)
- Chang, A.T.C.; Rango, A.; Shiue, J.C. (1980) Remote sensing of snow properties by passive microwave radiometry: GSFC truck experiment. (In: Rango, A., ed. Workshop on the Microwave Remote Sensing of Snowpack Properties, Fort Collins, Colorado, May 20-22, 1980. Proceedings. U.S. National Aeronautics and Space Administration. Conference Publication, CP-2153, p.169-185.)
- Chang, A.T.C.; Hall, D.K.; Foster, J.L.; Rango, A.; Shiue, J.C. (1981) Passive microwave sensing of snow characteristics over land. (In: Satellite Hydrology. William T. Pecora Memorial Symposium on Remote Sensing, 5th, Sioux Falls, SD, June 10-15, 1979. Proceedings. Minneapolis, MN, American Water Resources Association, p.213-217.)
- Chang, A.T.C.; Rango, A. (1982) Remote sensing applications in snow hydrology: past, present, and future. (In: Western Snow Conference, Annual Meeting, 50th, Reno, Nevada, April 19-23, 1982. Proceedings. Ft. Collins, CO., Colorado State University, p.204-207.)
- Chang, A.T.C.; Milman, A.S. (1982) Retrieval of ocean surface atmospheric parameters from multichannel microwave radiometric measurements. IEEE Transactions on Geoscience and Remote Sensing, GE-20, p.217-224.
- Chang, A.T.C. (1982) Snow water equivalent estimation by microwave radiometry. Cold Regions Science and Technology, 5(3), p.259-267.
- Chang, A.T.C. (1984) Microwave emissions from snow. U.S. National Aeronautics and Space Administration. Technical Memorandum, NASA-TM-86177, 36p. NTIS No. N85-17403/5/XAB
- Chang, A.T.C.; Fang, D.J. (1985) Effect of scintillation on the active microwave remote-sensing sensors. International Journal of Remote Sensing, 6(7), P.1231-1240.
- Chang, A.T.C. (1985) Microwave radiometer observations of snowpack properties and comparison of U.S. Japanese results (Hokkaido, Japan and Vermont and North Dakota test sites). (In: Remote Sensing of Snow and Evapotranspiration. U.S. National Aeronautics and Space Administration, p.65-74.) NTIS No. N85-23230
- Chang, A.T.C.; Foster, J.L.; Owe, M.; Hall, D.K.; Rango, A. (1985) Passive and active microwave studies of wet snowpack properties. Nordic Hydrology, 16(2), p.57-66.
- Chang, A.T.C. (1986) Nimbus-7 SMMR snow cover data. (In: Kukla, G.; Hecht, A.; Barry, R.G.; Wiesnet, D. Eds. Snow Watch '85. Proceedings of the Workshop held 28-30 October 1985 at the University of Maryland, College Proceedings. World Data Center A for Glaciology [Snow and Ice] Glaciological Data Report GD-18, P.181-187.)
- Chang, H.D.; Hwang, P.H.; Wilheit, T.T.; Chang, A.T.T.; Staelin, D.; Rosenkranz, P. (1984) Monthly distributions of precipitable water from the NIMBUS 7 SMMR. Journal of Geophysical Research, 89(D4), p.5328-5334.
- Chang, T.C.; Gloersen, P. (1975) Microwave emission from dry and wet snow. (In: Operational Application of Satellite Snow-cover Observations. U.S. National Aeronautics and Space Administration. Report, Paper-27, p.399-407.) NTIS No. N76-16588.
- Chevalier, J.-J.; Piau, M. (1976) Study of the SEASAT project for a proposal of a French participation. (In: International Astronautical Federation, International Astronautical Congress, 27th, Anaheim, Calif., October 10-16, 1976, 6p.
- Chism, Jr, S.B. (1977) SEASAT-A land applications data processing plan. U.S. National Aeronautics and Space Administration. Contractors Report, NASA-CR-160640, 51p. NTIS No. E80-10317
- Choudhury, B.J.; Chang, A.T.C. (1979) Two-stream theory of reflectance of snow. IEEE Transactions on Geoscience Electronics, v.GE-17, p.63-68.
- Clough, D.J.; Clough, M.A.; McQuillan, A.K.; Shaw, E. (1983) Canadian applications and potential benefits of satellite multispectral image data. (In: Environmental Assessment and Resource Management. International Symposium on Computer-Assisted Cartography, 5th, Sensing Commission IV: Cartographic and Data Bank Application of Photogrammetry and Remote Sensing, Crystal City, VA, August 22-28, 1982. Proceedings. Falls Church, VA. American Society of Photogrammetry and American Congress on Surveying and Mapping, p.133-147.
- Comiso, J.C.; Zwally, H.J. (1980) Corrections of anomalous time dependent shifts in the brightness temperature from the NIMBUS 5 ESMR. U.S. National Aeronautics and Space Administration. Technical Memorandum, NASA-TM-82055, 23p. NTIS No. N81-15425/4

- Comiso, J.C.; Zwally, H.J. (1982) Antarctic sea ice concentrations inferred from NIMBUS-5 ESMR and LANDSAT imagery. Journal of Geophysical Research, 87(C8), p.5836-5844.
- Comiso, J.C. (1983) Sea ice effective microwave emissivities from satellite passive microwave and infrared observations. Journal of Geophysical Research, 88(C1), p.7686-7704.
- Comiso, J.C.; Ackley, S.F.; Gordon, A.L. (1984) Antarctic sea ice microwave signatures and their correlation with in situ ice observations. Journal of Geophysical Research, 89(C1), p.662-672.
- Comiso, J.C.; Zwally, H.J. (1984) Concentration gradients and growth-decay characteristics of the seasonal sea ice cover. Journal of Geophysical Research, 89(C5), p.8081-8103.
- Comiso, J.C. (1984) Sea ice effective microwave emissivities from satellite passive microwave and infrared observations. Journal of Geophysical Research, 88(C12), p.7686-7704.
- Comiso, J.C. (1986) Characteristics of Arctic winter sea ice from satellite multispectral microwave observations. Journal of Geophysical Research, 91(C1), p.975-994.
- Comiso, J.C.; Sullivan, C.W. (1986) Satellite microwave and in situ observations of the Weddell Sea ice cover and its marginal ice zone. Journal of Geophysical Research, 91(C8), p.9663-9681.
- Cox, G.F.N.; Dehn, W.S. (1981) Summer conditions in the Prudhoe Bay area, 1953-75. (In: International Conference on Port and Ocean Engineering Under Arctic Conditions, 6th, Quebec City, Quebec, 27-31 July 1981. Proceedings. Quebec, Canada. Universite Laval, p.799-808.)
- Coyner, J.V., Jr. (1983) 15-meter deployable aperture microwave radiometer. (In: Langley Research Center Large Space Antenna Systems Technology, Pt. 1. U.S. National Aeronautics and Space Administration, p.131-156.) NTIS No. N83-26862
- Cracknell, A.P., ed. (1981) Remote Sensing in Meteorology, Oceanography, and Hydrology. Chichester, England, Ellis Horwood Limited, 542p.
- Crane, R.G. (1981) Synoptic Analysis of Arctic Ice-Atmosphere Interactions Using Satellite Microwave Data. Boulder. University of Colorado, Ph.D. Dissertation V. 42/11-B, Dissertation Abstracts International, 253p.
- Crane, R.G.; Barry, R.G.; Zwally, H.J. (1982) Analysis of atmosphere-sea ice interactions in the Arctic Basin using ESMR microwave data. International Journal of Remote Sensing, 3(3), p.259-276.
- Crane, R.G. (1983) Atmosphere - sea ice interactions in the Beaufort/Chukchi Sea and in the European sector of the Arctic. Journal of Geophysical Research, 88(C7), p.4505-4523.
- Crawford, J.; Harrington, R.F.; Jones, W.L.; Swift, C.T.; Gloersen, P.; Hsiao, S.V.; Shemdin, H.H.; Thompson, T.W.; Farrelly, B.A.; Kloster, K.; Horjen, J.; Campbell, W.J. (1981) NIMBUS-7 SMMR evaluation performed during the Norwegian Remote Sensing Experiment /NORSEX/(for ice-ocean dynamics). (In: International Geoscience and Remote Sensing Symposium (IGARSS '81), on Recent Advances in Remote Sensing, 1st, Washington, DC, June 8-10, 1981. Digest, Vol.1. New York. IEEE, p.86-88.)
- Crawford, J.P.; Parkinson, C.L. (1981) Wintertime microwave observations of the North Water polynya. (In: Gower, J.F.R., ed. COSPAR/SCOR/IUCRM Symposium on Oceanography from Space, Venice, Italy, May 26-30, 1980, Oceanography from Space. Proceedings. New York, Plenum Press, p.839-844.)
- Croom, D.L. (1984) Climate research from space. British Interplanetary Society, Journal, v.37, p.323-329.
- Curran, R.J.; Kropfil, R.; Hallett, J. (1984) Remote sensing of atmospheric particulates: Technological innovation and physical limitations in applications to short-range weather prediction. (In: ESA Nowcasting 2. Mesoscale Observations and Very-Short-Range Weather Forecasting. U.S. National Aeronautics and Space Administration, Washington, DC, p.159-164.) NTIS No. N85-10511
- Cutting, E.; Pounder, E. (1978) SEASAT-A opens new phase in earth observations. Astronautics and Aeronautics, 16(6), p.42-50.
- Derycke, R.J.; Strong, A.E. (1972) Some preliminary results of 1971 aircraft microwave measurements of ice in the Beaufort Sea. U.S. National Oceanic and Atmospheric Administration, National Environmental Satellite Service. Technical Memorandum, TM NESS 37, 8p.

- Dombkovskaia, E.P. (1982) Analiz polya radioyarkostnykh temperatur izmerennykh s ISZ "Meteor". (Analysis of radio-brightness temperature fields measured from the Meteor satellite.) Leningrad. Gosudarstvennii Nauchno-Issledovatel'skii Tsentr Izucheniya Prirodnykh Resurov. Trudy, v.14, p.66-73.
- Dombkovskaia, E.P.; Ozerkina, V.V.; Paperin, M.V.; Peniaz, L.A.; Spiridonov, I.U.G.; Trapeznikova, N.B.; Khalitov, R.G. (1984) Avtomatizirovannaya obrabotka i interpretatsiya mnogokanal'nykh izmerenii s ISZ "Meteor-Priroda". (Automated processing and interpretation of multichannel microwave measurements from the Meteor-Priroda satellite.) (In: Methods for the Remote Sensing from Space of Meteorological Parameters of the Atmosphere. Leningrad. Gidrometeoizdat, p.97-117.
- Drabkin, M.O.; Sermnin, S.M. (1984) Otsenka nekotorykh sposobov povysheniya informativnosti aktivno-passivnogo SVCh kompleksa distantsionnogo zondirovaniya. (Assessment of some methods for increasing the information content of an active-passive microwave remote sensing system.) (In: Radio-Physical Method for the Study of the Natural Environment. Leningrad. Gidrometeoizdat, p.12-21.)
- Duchossois, G. (1983) First European Remote Sensing Satellite (ERS-1): Overall description, potential applications and users. (In: Remote Sensing New Satellite Systems and Potential Application. European Space Agency, Paris, p.25-26.) NTIS No. N84-17654
- Duchossois, G. (1983) Status and future plans for ERS-1. (In: Satellite Microwave Remote Sensing. Chichester, West Sussex, England. Ellis Horwood, Ltd., p.501-514.
- Dunne, J.A. (1978) Experimental oceanographic satellite, SEASAT-A. Boundary-Layer Meteorology, 13(1/4), p.393-404.
- Edgerton, A.T.; Meier, M.F. (1969) Snow and ice sensing with passive microwave and ground truth instrumentation - recent results, South Cascade Glacier (Microwave radiometry for snow and ice sensing in aerial reconnaissance). (In: U.S. National Aeronautics and Space Administration Manned Spacecraft Center 2nd Annual Earth Resources Aircraft Program Status Review, Vol 3. Aerojet-General Corp, El Monte, CA. NTIS No. N71-11160
- Edgerton, A.T.; Ruskey, F.; Williams, D.; Stogryn, A.; Poe, G. (1971) Microwave emission characteristics of natural materials and the environment (a Summary of six years research). Aerojet-General Corp. Microwave Division. Report, AGC-9016R-8, 284p. NTIS No. AD-720 388
- Edgerton, A.T.; Stogryn, A.; Poe, G. (1971) Microwave radiometric investigations of snowpacks. Aerojet-General Corporation, El Monte, Ca., Microwave Division Contract DY-14-08-011-11828. Final Report, 91p.
- Edgerton, A.T. (1971) Study of the microwave emission characteristics of sea ice. Aerojet-General Corp., El Monte, CA., Microwave Division. Summary Report 1741R-2, 37p.
- Efimov, V.B.; Kalmykov, A.I.; Komiak, V.A.; Kurekin, A.S.; Levda, A.S. (1985) Issledovanie ledovykh pokrovov radiofizicheskimi sredstvami s aerokosmicheskikh nositelei. (Investigation of ice cover from platforms in the air and in space using radar equipment.) Akademiia Nauk SSSR, Izvestiia, Fizika Atmosfery i Okeana, vol.21, p.512-519. In Russian.
- Egorov, S.T.; Pliushchev, V.A.; Vlasov, A.A.; Morozov, V.F. (1979) Kartografirovanie zemli s ISZ po ee sobstvennomu radioizlucheniui v diapazone 0.8 cm. (Satellite mapping of the earth using the earth's intrinsic radio emission at a wavelength of 0.8 cm.) Akademiia Nauk SSR, Izvestiia, Fizika Atmosfery i Okeana. v.15, p.1262-1270. In Russian.
- Egorov, S.T.; Pliushchev, V.A.; Vlasov, A.A.; Morozov, V.F. (1980) Mapping the earth from satellites in its intrinsic 0.8 radio emission. Akademiia Nauk SSSR, Izvestiia, Atmospheric and Oceanic Physics, 15(12), p.885-891.
- Ellerbruch, D.A. (1977) Microwave characteristics of snow. (In: Western Snow Conference, Annual Meeting, 45th, Albuquerque, N.M., April 18-21, 1977, Proceedings. Ft. Collins, CO., Colorado State University, p.68-74.)
- Ellerbruch, D.A.; Boyne, H.S. (1980) Snow stratigraphy and water equivalence measured with an active microwave system. Journal of Glaciology, 26(94), p.225-233.
- Elson, B.M. (1975) SEASAT faces multiple sensor challenges (EMI/RFI from simultaneous operation). Aviation Week and Space Technology, v.103, p.44, 45, 47. NTIS No. A76-15024
- Enander, B.; Larson, G. (1976) On the possibility of detecting avalanche victims by microwave radiometry. IEEE Transactions on Antennas and Propagation, AP-24(6), p.899-901.
- England, A.W. (1975) Thermal microwave emission from a scattering layer. Journal of Geophysical Research, v.80, p.4484-4496.

- England, A.W.; Johnson, G.R. (1977) Microwave brightness spectra of layered media. Geophysics, 42(3), p.514-521.
- Environmental Research Institute of Michigan. (1985) International Symposium on Remote Sensing of Environment, 18th, Paris France, October 1-5, 1984. Proceedings, v.1-3. Ann Arbor, Environmental Research Institute of Michigan, 2000p.
- Eom, H.J.; Lee, K.K.; Fung, A.K. (1983) Microwave emission from an irregular snow layer. Remote Sensing of Environment, 13(5), p.423-437.
- Eppler, D.T. (1983) Assessment of potential SSM/I (Special Sensor Microwave/Imager) ice products in light of ESMR (Electrically Scanning Microwave Radiometer) and SMMR (Scanning Microwave Spectrometer) ice classification Algorithms. U.S. Naval Ocean Research and Development Activity. Technical Note, NORDA-TN-220, 35p. NTIS No. AD-A130 961/6
- Eppler, D.T.; Farmer, L.D.; Lohanick, A.W.; Hoover, M. (1984) Digital Processing of Passive Ka-band Microwave Images for Sea-Ice Classification. Naval Ocean Research and Development Activity. Bay St. Louis, Miss., 62p. NTIS No. N85-24511
- Eppler, D.T.; Farmer, L.D.; Lohanick, A.W.; Hoover, M. (1986) Classification of sea ice types with single-band (33.6 GHz) airborne passive imagery. Journal of Geophysical Research, V.91, P.10661-10695.
- European Microwave Conference, (1973) Helsinki University of Technology, Otaniemi (Finland). Radio Laboratory. Report, REPT-S-59, 18p. NTIS No. N74-21860/3
- European Space Agency (1984) Remote Sensing - From Research Towards Operational Use. International Geoscience and Remote Sensing Symposium (IGARSS '84), Strasbourg, August 27-30, 1984. Proceedings, 2 vol. European Space Agency, ESA SP-326, 880p.
- Farmer, L.D.; Eppler, D.T. (1981) Digital processing of single-band (33.6 GHz) microwave imagery for sea ice classification. (In: International Symposium on Machine Processing of Remotely Sensed Data: Thematic Mapper Data and Geographic Information Systems, 10th, West Lafayette, IN, June 12-14, 1984. Proceedings. New York, IEEE, p.167-173.
- Farrally, B.A. (1981) NIMBUS-7 SMMR evaluation performed during the Norwegian Remote Sensing Experiment (NORSEX). (In: International Geoscience and Remote Sensing Symposium (IGARSS '81), Washington, DC, June 8-10, 1981. Proceedings, Vol. 1. New York, IEEE, p.86-88.)
- Farrelly, B.; Johannessen, J.; Johannessen, O.M.; Svendsen, E.; Kloster, K.; Horjen, Il; Campbell, W.J.; Crawford, J.; Harrington, R.; Jones, L. (1981) Norwegian remote sensing experiment (NORSEX) in a marginal ice zone. (In: ESA Application of Remote Sensing Data on the Continental Shelf. U.S. National Aeronautics and Space Administration, Langley Research Center, Hampton, VA., p.113-118. NTIS No. N82-14566
- Fedorov, K.N. (1984) Sputnikovye metody i razvitie sovremennykh predstavlenii o dinamike okeana. (Satellite technique and the development of modern concepts in ocean dynamics.) Issledovanie Zemli iz Kosmosa, no.4, p.3-13.
- Fleming, M.H.; Strong, A.E. (1970) Aircraft microwave measurements of the Arctic ice pack. U.S. Environmental Satellite Center. Technical Memorandum, 25, 19p. NTIS No. N70-40933
- Foster, J.L.; Hall, D.K.; Chang, A.T.C.; Rango, A.; Allison, L.J. (1980) Influence of snow depth and surface air temperature on satellite-derived microwave brightness temperature. U.S. National Aeronautics and Space Administration. Technical Memorandum, NASA-TM-80695, 27p. NTIS No. N83-25000/1
- Foster, J.L.; Rango, A.; Hall, D.K. Chang, A.T.C.; Allison, L.J.; Diesen, B.C., III (1980) Snowpack monitoring in North America and Eurasia using passive microwave satellite data. U.S. National Aeronautics and Space Administration. Technical Memorandum, NASA-TM-80706, 23p. NTIS No. N80-27779/1
- Foster, J.L.; Hall, D.K.; Chang, A.T.C. (1984) Overview of passive microwave snow research and results. Reviews of Geophysics and Space Physics, 22(2), p.195-208.
- Francis, C.R. (1981) Orbiting Micro-Wave Imager. Aerospace Dynamics, p.20-24.
- Fujino, K. (1985) Snow stratigraphy measured by an active microwave system. (In: Symposium on Snow and Ice Processes at the Earth's Surface, Sapporo, Japan, September 2-7, 1984. Proceedings. Annals of Glaciology, vol.6, P.207-210.)
- Fung, A.K.; Stiles, W.H.; Ulaby, F.T. (1980) Surface effects on the microwave backscatter and emission of snow. (In: IEEE, International Conference on Communications (ICC '80), v.3, Seattle, Wash, June 8-12 1980. Confrence Records, Piscataway, NJ, IEEE, p.49.6.1-49.6.7.)
- Fung, A.K.; Chen, M.F. (1981) Emission from an inhomogeneous layer with irregular interfaces. Radio Science, 6(3), p.289-298.

- Gagliano, J.A.; Newton, J.M.; Davis, A.R.; Foster, M.L. (1981) Ice/frost detection using millimeter wave radiometry. U.S. National Aeronautics and Space Administration. Contractors Report, NASA-CR-161868, 61p. NTIS No. N81-32176/2
- Gagliano, J.A.; McSheehy, J.J.; Cavalieri, D.J. (1983) Performance of an airborne imaging 92/183 GHz radiometer during the Bering Sea Marginal Ice Zone Experiment (MIZEX-West). (In: Millimeter Wave Technology II, San Diego, CA, August 23, 24, 1983, Bellingham, WA. Proceedings. International Society for Optical Engineering, p.164-1-70.
- Gary, B.L. (1984) Microwave monitoring of aviation icing clouds. U.S. Air Force. Geophysics Laboratory. Technical Report, AFGL-TR-83-0271, 24p. NTIS No. ADA-137 910/6
- Gershenson, V.E.; Irisov, V.G.; Khapin, I.U.B.; Etkin, V.S. (1982) Use of microwave radiometry to determine snow depth. Akademiia Nauk SSSR, Doklady. Earth Science Sections, 264(1-6), p.16-18.
- Gershenson, V.E.; Khapin, I.U.B.; Etkin, V.S. (1981) Issledovanie radioteplovogo izlucheniia snezhnykh pokrovov. (Studying microwave emission from a snow cover.) Issledovanie Zemli iz Kosmosa, no.1, p.58-62.
- Gershenson, V.E.; Irisov, V.G.; Khapin, I.U.B.; Etkin, V.S. (1982) Ispol'zovanie S.V.Ch. radiometrii dlia opredeleniia vysoty snezhnogo pokrova. (Use of SHF radiometry in determining snow depth. Akademiia Nauk SSSR. Doklady, 264(3), p.601-603.
- Ghenfell, T.C., Lohanick, A.W. (1985) Temporal variations of the microwave signatures of sea ice during the late spring and early summer near Mould Bay, NWT. Journal of Geophysical Research, 90, p.5063-5074. NTIS No. A85-3173
- Glen, J.W.; Adie, R.J.; Johnson, D.M., eds. (1975) Symposium on Remote Sensing in Glaciology, Cambridge, Eng., September 16-20, 1974. Proceedings. Journal of Glaciology, 15(73), 482p.
- Gloersen, P. (1972) Arctic ice measurements with microwave radiometers (Application of multiple remote sensors for measuring properties of Arctic ice). (In: Significant Accomplishments in Science. U.S. National Aeronautics and Space Administration, p.13-18. NTIS No. N73-17937
- Gloersen, P. (1972) Microwave emission of Arctic Sea ice. (In: Significant Accomplishments in Science. U.S. National Aeronautics and Space Administration, p.18-21. NTIS No. N72-23328
- Gloersen, P.; Nordberg, P.; Schmugge, T.J.; Wilheit, T.T.; Campbell, W.J. (1972) Microwave signatures of first-year and multiyear sea ice. U.S. National Aeronautics and Space Administration. Technical Memorandum, NASA-TM-X-66006; X-652-72-312, 22p.
- Gloersen, P.; Wilheit, T.T.; Chang, T.C.; Nordberg, W.; Campbell, W.J. (1973) Microwave maps of the polar ice of the earth. U.S. National Aeronautics and Space Administration. Technical Memorandum, NASA-TM-X-70493, 40p. NTIS No. N74-10373/0
- Gloersen, P. (1973) Microwave signatures of first-year and multiyear sea ice. Journal of Geophysical Research, 78(18), p.3564-3572.
- Gloersen, P.; Chang, T.C.; Wilheit, T.T.; Campbell, W.J. (1973) Polar sea ice observations by means of microwave radiometry. (In: Symposium on Advanced Concepts and Techniques in the Study of Snow and Ice Resources, Monterey, CA., December 2-6, 1973. Proceedings. U.S. National Aeronautics and Space Administration. Technical Memorandum, NASA-TM-X-70529, p.541-550. NTIS No. N74-13090/7
- Gloersen, P.; Schmugge, T.J.; Chang, T.C. (1974) Microwave signatures of snow, ice and soil at several wavelengths. (In: Specialist Meeting on Microwave Scattering and Emission from the Earth, Berne, Switzerland, September 23-26, 1974. Proceedings. Berne, Universitaet Bern, p.101-111.)
- Gloersen, P.; Laviolette, P.E. (1974) Satellite Imagery and Weather for the BESEX Area, 15 February - 10 March 1973. U.S. National Aeronautics and Space Administration. Technical Memorandum, TM-X-70692, 90p. NTIS No. N74-28072
- Gloersen, P. (1975) Beaufort Sea ice zones by means of microwave imagery. U.S. National Aeronautics and Space Administration. Technical Memorandum NASA-TM-X-910-75-80, 17p.
- Gloersen, P. (1975) Ice thickness distribution as inferred from infrared and microwave remote sensing during the Bering Sea Experiment. (In: Zaklyuchitel'nyy Simpozium po Itogam Sovmestnoy Sovetsko-Amerikanskoy Ekspeditsii, Leningrad, 12-17 maya 1974 g., Sovetsko-Amerikanskiy Eksperiment "Bering", Trudy. (USSR-USA Bering Sea Experiment Proceedings of the Final Symposium on the Results of the Joint Soviet-American Expedition, Leningrad, May 12-17, 1974.) Leningrad, Gidrometeoizdat, p.282-293.)

- Gloersen, P.; Strome, W.M. (1976) Ice reconnaissance by satellite. (In: Canadian Symposium on Remote Sensing, 3rd, Edmonton, Alberta, Canada, September 22-24, 1975. Proceedings. Ottawa, Canadian Aeronautics and Space Institute, p.93-94.)
- Gloersen, P. (1976) Surface and atmosphere parameter maps from earth-orbiting radiometers. (In: International Conference on Communications (ICC '76), 12th, Philadelphia, PA., June 14-16, 1976. Conference Record, v.3. New York. IEEE, p.41-44-1-18.)
- Gloersen, P.; Crawford, J.; Hardis, L. (1980) Overseas trip report, Cv 990 underflight mission. U.S. National Aeronautics and Space Administration. Technical Memorandum, NASA-TM-80662, 95p. NTIS No. N80-25763/7
- Gloersen, P.; Cavalieri, D.J.; Comiso, J.C.; Zwally, H.J.; Campbell, W.J.; Gudmandsen, P. (1981) Time-sequential multispectral observation of the Greenland ice sheet. (In: International Geoscience and Remote Sensing Symposium (IGARSS '81), on Recent Advances in Remote Sensing, 1st, Washington, DC, June 8-10, 1981. Digest, Vol.1. New York. IEEE, p.79-81.)
- Gloersen, P.; Cavalieri, D.J.; Wilhelm, T.T.; Chang, A.T.C.; Campbell, W.J.; Johannessen, O.M.; Katsaros, K.B.; Kunzi, K.F.; Ross, D.B.; Staelin, D. (1984) Summary of results from the first NIMBUS 7 SMMR observations. Journal of Geophysical Research, v.89, p.5335-5344.
- Goddard, E.E., ed. (1982) Boulder Upslope Cloud Observation Experiment. U.S. National Oceanic and Atmospheric Administration, Environmental Research Laboratories, Wave Propagation Laboratory., Boulder, CO, 237p.
- Goodison, B.E.; Rubenstein, I.G.; Thirkettle, F.W.; Langham, E.J (1986) Determination of snow water equivalent on the Canadian prairies using microwave radiometry. (Presented to Second Scientific Assembly of the International Association of Hydrological Sciences, July 1986, Budapest, Hungary.)
- Goodison, B.E.; Rubenstein, I.G.; Thirkettle, F.W. (1986) Snow cover determination on the Canadian Prairies using microwave radiometry. (Presented at the Canadian Meteorological and Oceanographic Society Congress, June 1986, Regina, Saskatchewan [Abstract].)
- Gorman, R.W.; Cameron, M.A. (1984) Labrador sea-ice dynamics as determined by NIMBUS-7 SMMR data, March 1982. (Presented at the Canadian Meteorological and Oceanographic Society Congress, Halifax, Nova Scotia, May 1984.)
- Gorodetsky, A.K.; Syachinov, V.I. (1983) Remote sensing of atmospheric water content from satellites. (In: Street-Perrott, A.; Beran, M.; Ratcliffe, R., eds. Variations in the Global Water Budget. Dordrecht, Holland, D. Reidel Publishing Company, p.81-87.)
- Gower, J.F.R., ed. (1980) Colloquium on Passive Radiometry of the Ocean, 6th, Patricia Bay, British Columbia, Canada, June 14-21, 1978. Proceedings, Parts 1, 2 and 3. International Union Commission on Radio Meteorology Boundary-Layer Meteorology, v.18, 416p.
- Gower, J.F.R., ed. (1981) COSPAR/SCOR/IUCRM Symposium on Oceanography from Space, Venice, Italy, May 26-30, 1980. Marine Science, no.13, 978p.
- Gratz, A.J.; Parkinson, C.L. (1981) Oceanographic influences on the sea ice cover in the Sea of Okhotsk. U.S. National Aeronautics and Space Administration. Technical Memorandum, NASA-TM-82085, 22p. NTIS No. N81-19734/5
- Gray, A.L. (1981) Microwave remote sensing of sea ice. (In: Gower, J.F.R., ed. COSPAR/SCOR/IUCRM Symposium on Oceanography from Space, Venice, Italy, May 26-30, 1980, Oceanography from space. Proceedings. New York, Plenum Press, p.785-800.)
- Gray, A.L.; Hawkins, R.K.; Livingstone, C.E.; Arsenault, L.D.; Johnstone, W.M. (1982) Simultaneous scatterometer and radiometer measurements of sea-ice microwave signatures. IEEE Journal of Oceanic Engineering, OE-7(1), p.20-32.
- Greaves, J.R. (1976) Surface characteristics observable from experimental satellites during FGGE. (In: Symposium on Meteorological Observations from Space: Their Contribution to the First GARP Global Experiment, Philadelphia, PA., June 8-10, 1976. Proceedings. Boulder, CO., National Center for Atmospheric Research, p.87-88.)
- Green, A.; Kennedy, S.; Yutkowitz, C.K.; Stogryn, A.; Poe, G.A.; Hoover, M.C.; Moore, R.P. (1972) Remote Sensing of Earth Resources and the Environment, Palo Alto, Calif., November 1971. Seminar-in-Depth. Proceedings, vol. 27. Redondo Beach, CA, 160p.
- Grenfell, T.C. (1984) Surface based brightness temperatures of sea ice in the Bering and Greenland seas. (In: Remote Sensing - From Research Towards Operational Use. International Geoscience and Remote Sensing Symposium (IGARSS '84), Strasbourg, August 27-30, 1984. Proceedings, 2 vol. European Space Agency, ESA SP-326, 385-389.)

- Grenfell, T.C. (1985) Multifrequency observations of brightness temperature of artificial new and young sea ice. (In: International Geoscience and Remote Sensing Symposium (IGARSS '85), Amherst, MA, October 7-9, 1985. Digest, vol.1. New York, Institute of Electrical and Electronics Engineers, Inc., p.92-98.)
- Grenfell, T.C.; Lohanick, A.W. (1985) Temporal variations of the microwave signatures of sea ice during late spring and early summer near Mould Bay NWT. Journal of Geophysical Research, 90(C3), p.5063-5074.
- Grenfell, T.C. (1986) Determination of the liquid water content of snow by the dye dilution technique. Cold Regions Science and Technology, 12(3), p.295-298.
- Grenfell, T.C. (1986) Surface-based passive microwave observations of sea ice in the Bering and Greenland Seas. IEEE Transactions on Geoscience and Remote Sensing, GE-24(3), p.378-382.
- Grody, N.C. (1984) Precipitation monitoring over land from satellites by microwave radiometry. (In: ESA IGARSS '84. Remote Sensing: From Research Towards Operational Use, vol. 1. U.S. National Environmental Satellite Center, Washington, DC, p.417-422.) NTIS No. N84-33824
- Grody, N. (1986) Snow cover monitoring using microwave radiometry. (In: Kukla, G.; Hecht, A.; Barry, R.G., Wiesnet, D. Eds. Snow Watch '85. Proceedings of the Workshop held 28-30 October 1985 at the University of Maryland, College Park, MD. Proceedings. World Data Center A for Glaciology [Snow and Ice] Glaciological Report GD-18, P.189-192.)
- Gruener, K. (1975) Probleme und moeglichkeiten der fernerkundung mit mikrowellenradiometern. 1. (Problems and possibilities of remote sensing with microwave radiometers. 1.) Bildmessung und Luftbildwesen, v.43, p.158-161. In German.
- Gruener, K. (1982) New results of airborne measurements with a sensitive high resolution 90 GHz radiometer. (In: International Geoscience and Remote Sensing Symposium (IGARSS'82) The Promise of Remote Sensing, Munich, West Germany, June 1-4 1982. IEEE Transactions on Geoscience and Remote Sensing, GE-21(3), 6p.
- Gruener, K.; Keydel, W.; Suess, H. (1983) Application possibilities of passive remote-sensing systems in the millimeter-wave region. (In: International Geoscience and Remote Sensing Symposium (IGARSS '82) The Promise of Remote Sensing, Munich, West Germany, June 1-4, 1982. Proceedings. IEEE Transactions on Geoscience and Remote Sensing, GE-21(3) p.376-382.)
- Gudmandsen, P.; Apel, J.; Campbell, W.; Gloersen, P.; Karstrom, U.; Moore, R.; Suchman, R.; Trizna, D. (1978) Radio observations of polar regions. Boundary-Layer Meteorology, 13(1/4), p.413-416.
- Gudmandsen, P. E. (1980) Electromagnetic studies of ice and snow, Pt. 1, Radiometry of ice and snow. (In: Advanced Seminar on Remote Sensing Applications in Agriculture and Hydrology, Varese, Italy, November 21- December 2, 1977, Remote Sensing Application in Agriculture and Hydrology. Proceedings. Rotterdam, A.A. Balkema, p.389-400.)
- Gudmandsen, P. (1980) Remote sensing of sea ice - Danish project. ESA Bulletin, no.22, p.8-13.
- Gudmandsen, P.E. (1983) Application of microwave remote sensing to studies of sea ice. Royal Society of London, Philosophical Transactions. Series A, 309(1508), p.433-445.
- Gudmandsen, P.; Skou, N.; Wolff, B. (1983) Spaceborne microwave radiometers: background and technology requirements. U.S. National Aeronautics and Space Administration. Report, LD-R-267; ESA-CR(P)-1928, 176p. NTIS No. N85-17350/8/XAB
- Guillemier, R. (1983) Contribution a l'etude des fluctuations de la banquise antarctique par teledetection spatiale. (Contribution to the study of Antarctic pack ice fluctuations by satellite.) France. Centre National de la Recherche Scientifique, Laboratoire de Glaciologie, Grenoble. Publication No.317, p.143-144.
- Guindon, B.; Hawkins, R.K.; Goodenough, D.G. (1982) Spatial analysis of microwave sea ice data. (In: International Geoscience and Remote Sensing Symposium (IGARSS'82) The Promise of Remote Sensing, Munich, West Germany, June 1-4 1982. IEEE Transactions on Geoscience and Remote Sensing, GE-21(3), 8p.)
- Guissard, A. (1980) Study of the influence of the atmosphere on the performance of an imaging microwave radiometer. U.S. National Aeronautics and Space Administration. Report, ESA-CR(P)-1421, 248p. NTIS No. N81-30342/2
- Guyenne, T.D.; Hunt, J.J., eds. (1984) IGARSS '84: Remote Sensing - From Research Towards Operational Use. International Geoscience and Remote Sensing Symposium, Strasbourg, Fr, August 27-30 1984. Proceedings, 2 vols. European Space Agency. Special Publication, ESA SP 215, 880p

- Hall, D.K. (1976) Analysis of some hydrologic variables on the north slope of Alaska using passive microwave, visible and near infrared imagery. (In: American Society of Photogrammetry and American Congress on Surveying and Mapping, Fall Convention, Seattle, Wash., September 28 - October 1, 1976. Proceedings. Falls Church, VA. American Society of Photogrammetry, p.344-361.)
- Hall, D.K.; Bryan, M.L. (1977) Multispectral remote observations of hydrologic features on the North Slope of Alaska. U.S. National Aeronautics and Space Administration. Technical Memorandum, NASA-TM-X-71351; X-913-77-124, 46p. NTIS No. N77-27483/5
- Hall, D.K.; Chang, A.T.C.; Foster, J.L.; Rango, A.; Schmutge, T. (1978) Passive Microwave Studies of Snowpack Properties. (In: Shafer, B.A., ed. Western Snow Conference, 46th, Inn at Otter Crest, Oregon, April 18-20, 1978. Proceedings. U.S. National Aeronautics and Space Administration. Technical Memorandum, NASA-TM-78089, 15p. NTIS No. N78-20576/2)
- Hall, D.K.; Foster, J.L.; Chang, A.T.C.; Rango, A. (1979) Passive microwave applications to snowpack monitoring using satellite data. U.S. National Aeronautics and Space Administration. Technical Memorandum, NASA-TM-80310, 15p. NTIS No. N79-28649/8
- Hall, D.K.; Foster, J.L.; Chang, A.T.C.; Rango, A. (1981) Freshwater ice thickness observations using passive microwave sensors. IEEE Transactions on Geoscience and Remote Sensing, GE-19(4), p.189-193.
- Hall, D.K.; Foster, J.L.; Chang, T.C. (1982) Measurement and modeling of microwave emission from forested snowfields in Michigan. Nordic Hydrology, no.13, p.129-138.
- Hall, D.K.; Foster, J.L.; Chang, A.T.C. (1984) Nimbus-7 SMMR polarization responses to snow depth in the midwestern U.S. Nordic Hydrology, 15(1), p.1-8,
- Hall, D.K.; Chang, A.T.C.; Foster, J.L. (1986) Detection of the depth-hoar layer in the snow-pack of the Arctic coastal plain of Alaska, U.S.A. using satellite data. Journal of Glaciology, 32(110), p.87-94.
- Hall, D.K. (1986) Influence of snow structure variability on global snow depth measurement using microwave radiometry. (In: Kukla, G.; Hecht, A.; Barry, R.G., Wiesnet, D. Eds. Snow Watch '85. Proceedings of the Workshop held October 1985 at the University of Maryland, College Park, MD. World Data Center A for Glaciology [Snow and Ice], Glaciological Report GD-18, P.161-171.)
- Hall, D.K.; Chang, A.T.C.; Foster, J.L. (1986) Seasonal and interannual observations and modeling of the snowpack on the Arctic coast plain of Alaska using satellite data. (In: Kane, D.L., ed. Symposium: Cold Regions Hydrology, Fairbanks, Alaska, Proceedings. Bethesda, MD, American Water Resources Association, P.521-529.)
- Hallikainen, M. (1973) Analysis of dielectric properties and noise temperature of sea ice for microwave remote sensing applications. (In: European Microwave Conference, Brussels University, Belgium, September 4-7 1973. Proceedings, Abstract. Peter Peregrinus Ltd, Stevenage, Herts, Engl, vol. 2, Paper C15.3, 4p.
- Hallikainen, M. (1977) Dielectric properties of sea ice at microwave frequencies. Helsinki. University of Technology. Radio Laboratory. Report, S-94, 55p. NTIS No. N78-11293.
- Hallikainen, M. (1980) Dielectric properties and passive remote sensing of low-salinity sea ice. Acta Polytechnica Scandinavica. Electrical Engineering Series, no.45, 78p.
- Hallikainen, M.T. (1982) Brightness temperature of sea ice and fresh-water ice in the frequency range 500 MHz to 37 GHz. (In: International Geoscience and Remote Sensing Symposium (IGARSS '82) The Promise of Remote Sensing, Munich, West Germany, June 1-4 1982. Vol.3. IEEE Transactions on Geoscience and Remote Sensing, GE-21(3), 6p.)
- Hallikainen, M.T.; Dobson, M.C.; Moezzi, S. (1983) Influence of surface type on the brightness temperature of snow-covered terrain (satellite observation). (In: ESA Wave Propagation and Remote Sensing. Helsinki University of Technology, Espoo Finland, p.273-279.)
- Hallikainen, M.T. (1983) Remote sensing of the water equivalent of snow cover by passive microwave satellite observations. (In: International Geoscience and Remote Sensing Symposium (IGARSS '83), San Francisco, CA, August 31-September 2, 1983. Digest, Vol.1. New York, IEEE, 4p.)
- Hallikainen, M.; Ulaby, F.T.; Abdelrazik, M. (1984) Dielectric behavior of snow in the 3-37 GHz range. (In: Remote Sensing - From Research Towards Operational Use. International Geoscience and Remote Sensing Symposium (IGARSS '84), Strasbourg, August 27-30, 1984. Proceedings, 2 vol. European Space Agency, ESA SP-326, p.169-174.)

- Hallikainen, M.T. (1984) Remote sensing of snow and ice using NIMBUS-7 SMMR data over Finland. (In: International Symposium on Remote Sensing of Environment, 16th. Selected Papers. Ann Arbor, University of Michigan. Environmental Research Institute of Michigan, p.821-830.)
- Hallikainen, M.T. (1984) Retrieval of snow water equivalent from NIMBUS-7 SMMR data: effect of land-cover categories and weather conditions. IEEE Journal of Oceanic Engineering, OE-9(5), p.372-376.
- Hallikainen, M.; Tiuri, M. (1984) Studies of microwave remote sensing of snow. (In: Role of Snow and Ice in Northern Basin Hydrology. Northern Research Basins Symposium, 5th, Vierumaki, Finland, March 19-23, 1984. Proceedings, p.2.15-2.26.)
- Hallikainen, M.; Jolma, P. (1985) Remote sensing of snow water equivalent using NIMBUS-7 SMMR data. (In: International Geoscience and Remote Sensing Symposium (IGARSS '85), Amherst, MA, October 7-9, 1985. Digest, Vol.2. New York, Institute of Electrical and Electronics Engineers, Inc., P.850-855.)
- Hallikainen, M. (1985) Satellite microwave radiometry of snow cover. (In: International Symposium on Remote Sensing of Environment, 18th, Paris, France, October 1-5, 1984. Proceedings. Ann Arbor, University of Michigan. Environmental Research Institute of Michigan, p.1405-1414.)
- Hallikainen, M.; Jolma, P. (1985) Satellite microwave radiometry of snow cover: NIMBUS-7 SMMR observations in Finland. Helsinki. University of Technology. Radio Laboratory. Report, S-165, 15p.
- Hallikainen, M.; Jolma, P. (1986) NIMBUS-7 SMMR observations of snow water equivalent in Finland for winters 1978-79 through 1981-82. Helsinki. University of Technology. Radio Laboratory. Report, S-167, 14p.
- Hallikainen, M.; Mikkola, P.-V. (1986) Sea ice studies in the Baltic Sea using satellite microwave radiometer data. (In: ESA Proceedings of the 1986 International Geoscience and Remote Sensing Symposium (IGARSS '86) on Remote Sensing. Today's Solutions for Tomorrow's Information, v.2. Helsinki University of Technology, p.1089-1094.)
- Hanley, S.T.; Bean, B.L.; Watkins, W.R.; Crow, S.B.; Dise, R.A. (1983) ASL/SMART measurements at SNOW-ONE-B. (In: Snow Symposium, 3rd, Hanover, NH, August 9-10, 1983. Proceedings, V.1. U.S. Army. Cold Regions Research and Engineering Laboratory. Special Report, SR 83-31, p.89-107. NTIS No. ADB-079 265.)
- Hanley, S.T.; White, K.O.; Smith, F.G.; Rogne, T.J.; Singer, S.M. (1983) Simultaneous multispectral absolute radiometer and transmissometer system. Optical Engineering, v.22, p.100-106.
- Hanley, S.T.; Bean, B.L. (1983) SNOW-ONE-B ASL/SMART measurements. U.S. Army. Cold Regions Research and Engineering Laboratory. Special Report, SR 83-16, p.249-274. NTIS NO. ADB-088 224.
- Harder, P.H., II (1984) Soil Moisture Estimation Over the Great Plains with Dual Polarization 1.66 Centimeter Passive Microwave Data from NIMBUS-7 (Remote Sensing, APJ, Antecedent Precipitation Index). Texas A & M University Ph.D. Dissertation. v.45/05-B, Dissertation Abstracts International, 157p.
- Harrington, R.F. (1980) Development of a stepped frequency microwave radiometer and its application to remote sensing of the earth. U.S. National Aeronautics and Space Administration. Technical Memorandum, NASA-TM-81847, 181p. NTIS No. N80-28637/0
- Harrington, R.F.; Swift, C.T.; Fedors, J.C. (1980) Microwave radiometric aircraft observations of the Fabry-Perot interference fringes of an ice-water system. (In: Gower, J.F.R., ed. COSPAR/SCOR/IUCRM Symposium on Oceanography from Space, Venice, Italy, May 26-30, 1980, Oceanography from Space. Proceedings. New York, Plenum Press, 8p.)
- Hawkins, R.K.; Gray, A.L.; Livingstone, C.E.; Arsenault, L.D. (1982) Microwave remote sensing of sea ice. (In: International Society for Photogrammetry and Remote Sensing, International Symposium, Toulouse, France, September 13-17, 1982. Transactions, Vol 1. Toulouse, Groupeement pour le Developement de la Teledetection Aerospatiale, p.789-799.)
- Hawkins, R.K.; Gray, A.L.; Livingstone, C.E.; Arsenault, L.D. (1981) Seasonal effects on the microwave signatures of Beaufort Sea ice. (In: International Symposium on Remote Sensing of Environment, 15th, Ann Arbor, MI, May 11-15, 1981. Proceedings, Vol.1. Ann Arbor, University of Michigan. Environmental Research Institute of Michigan, p.1405-1414.)
- Hawkins, R.K.; Livingstone, C.E.; Gray, A.L.; Okamoto, K.; Arsenault, L.D.; Pearson, D.; Wilkinson, T.L. (1981) Single and multiple parameter microwave signatures of sea ice. (In: Canadian Symposium on Remote Sensing, 6th, Halifax, Canada, May 21-23, 1980. Proceedings. Canadian Aeronautics and Space Institute, p.217-229.)

- Hayes, R.M. (1985) Remote sensing for polar icebreaker navigation sea ice. (In: Arctic Oceanography Conference and Workshop, Hattiesburg, MS, June 11-14, 1985. Proceedings. U.S. Department of the Navy, P.15-24.)
- Heilman, J.L.; Moore, D.G. (1981) HCMM detection of high soil moisture areas. Remote Sensing of Environment, 11(1), p.73-76.
- Heinecke, P.; Kremer, R.; Boison, M.; Ulbricht, R.; Loewens, R.; Reuther, H.J. (1983) Microwave remote sensing experiment for first Spacelab mission. Bundesministerium fuer Forschung und Technologie. Final Report, BMFT-FB-W-83-022; ISSN-0170-1339, 157p. In German. NTIS No. N84-20001
- Hennigar, H.F.; Schaffner, S.K. (1982) Norsex 1979 microwave remote sensing data report. U.S. National Aeronautics and Space Administration. Contractors Report, NASA-CR-165967, 223p. NTIS No. N82-33796/5
- Hetzner, W. (1983) Radiometerempfaenger im Millimeterwellengebiet und ihr Einsatz zur Untersuchung von Oberflaechen. (Millimeter-wave radiometer receivers and their use in the investigation of surfaces.) Muenchen, Technische Universitaet, Fakultae fuer Elektrotechnik, PhD Dissertation, 134p. In German.
- Heydlauff, B.; Hooper, J.O. (1982) Microwave measurements for an attitude reference system design (thrust vector controlled escape systems). (In: SAFE Association, Annual Symposium, 19th, Las Vegas, NV, December 6-10, 1981. Proceedings. SAFE Association, p.225-228.)
- Hirstein, W.S.; Hennigar, H.F.; Schaffner, S.K.; Delnore, V.E.; Grantham, W.L. (1983) Beaufort/Bering 1979 microwave remote sensing data catalog report, 14-24 March 1979. U.S. National Aeronautics and Space Administration. Technical Memorandum, NASA-TM-84609, 112p. NTIS No. N83-25337/7
- Hobbs, R.W.; Brandt, J.C.; Maran, S.P.; Chitwood, J.S.; Larsen, R.K.; Katz, C.; Becker, S.; Rudish, R.M.; Hendricks, R.K.; Swanson, P. (1981) Application of millimeter-wave remote sensing to the investigation of comets. (In: Seminar on Millimeter Optics, Huntsville, Alabama, October 1-2, 1980. Proceedings. Bellingham, WA. Society of Photo-Optical Instrumentation Engineers, p.158-165.)
- Hobbs, R.W.; Brandt, J.C.; Maran, S.P.; Hollis, J.M. (1981) Millimeter-wave experiments for cometary space missions. (In: International Astronomical Union and American Astronomical Society, Colloquium on Comets: Gases, Ices, Grains, and Plasma, 61st, Tucson, AZ, March 11-14, 1981. Icarus, v.47, p.434-440.)
- Hofer, R.; Schanda, E. (1978) Signatures of snow in the 5 to 94 GHz range. Radio Science, 13(2), p.365-369.
- Hofer, R.; Good, W. (1979) Snow parameter determination by multichannel microwave radiometry. Remote Sensing of Environment, v.8, p.211-244.
- Hofer, R.; Matzler, C. (1980) Investigations on snow parameters by radiometry in the 3-60-mm wavelength region. Journal of Geophysical Research, 85(C1), p.453-560.
- Hofer, R.; Maetzler, C.; Schanda, E.; Good, W. (1980) Microwave signatures of the natural snow cover at Weissfluhjoch. (In: Microwave Remote Sensing of Snowpack Properties. U.S. National Aeronautics and Space Administration, p.203-223.) NTIS No. N81-19523
- Hofer, R.; Matzler, C. (1981) Passive microwave remote sensing of snow: review of a long-term measuring campaign. (In: Annual William T. Pecora Memorial Symposium on Remote Sensing, 5th, Sioux Falls, S.D., June 10-15, 1979, Satellite Hydrology. Proceedings. Minneapolis, MN., American Water Resources Association, p.235-236.)
- Hogg, D.C.; Guiraud, F.O.; Burton, E.B. (1980) Simultaneous observation of cool cloud liquid by ground-based microwave radiometry and icing of aircraft. Journal of Applied Meteorology, v.19, p.893-895.
- Hollinger, J.P. (1977) Microwave scanning radiometry. (In: AGARD Application of Remote Sensing to Ocean Surveillance. Washington, DC. U.S. Naval Research Laboratory. Space Science Division, 11p. NTIS No. N78-19591
- Hollinger, J.P.; Lo, R.C. (1983) SSM/I (Special Sensor Microwave/Imager) project. U.S. Naval Research Laboratory. NRL Memorandum, 5055, 111p. NTIS No. AD-A128803
- Hollinger, J.P.; Troy, B.E., Jr.; Hartman, M.F. (1984) All-weather millimeter wave imagery in the marginal ice zone. Radio Science, 19(3), p.862-870.

- Hollinger, J.P. (1984) Microwave emission from High Arctic Sea ice during freeze-up. Journal of Geophysical Research, 89(C5), p.8104-8122.
- Hollinger, J.P.; Keller, M.R.; Ramseier, R.O. (1984) Millimeter wave radiometric images of the marginal ice zone. (In: ESA IGARSS '84. Remote Sensing: From Research Towards Operational Use, vol. 1. U.S. National Environmental Satellite Center, Washington, DC, p.353-358. NTIS No. N84-33912
- Hollinger, J.P.; Keller, M.R. (1985) Radiometric imagery of sea. (In: Arctic Oceanography Conference and Workshop, Hattiesburg, MS, June 11-14, 1985. Proceedings. U.S. Department of the Navy, p.173-177.)
- Honvault, C. (1982) First ESA remote sensing satellite ERS 1 - The programme and the system. (In: International Astronautical Federation, International Astronautical Congress, 33rd, Paris, France, September 27-October 2, 1982, 12p.)
- Hooper, J.O.; Seybold, J.B. (1974) Digital processing of microwave radiometric images. (In: Conference on Earth Resource Observations and Information Analyst System Remote Sensing of Earth Resources, Tullahoma, Tenn, March 25-27, 1974. Proceedings, Vol.3. Tullahoma. University of Tennessee, Space Institute, p.173-192.)
- Hovis, W.A. (1984) Optical remote sensing of the ocean. (In: American Institute of Aeronautics and Astronautics, Aerospace Sciences Meeting, 22nd, Reno, NV, January 9-12, 1984, 5p.
- Howell, R.G.; Thirlwell, J.; Bell, R.R. (1978) Depolarisation of the linearly and circularly polarised 11.6, 11.8 and 14.5 GHz OTS signals. Electronics Letters, 14(24), p.794-796
- Huang, N.E. (1979) New developments in satellite oceanography and current measurements. Reviews of Geophysics and Space Physics, 17(7), p.1558-1568.
- Hussey, W.J. (1980) National oceanic satellite system. (In: EASCON '80: Electronics and Aerospace Systems Conference, Arlington, VA, September 29-October 1, 1980. Conference Record. New York. IEEE, p.295-305.)
- Iakovlev, V.P., ed. (1984) Radiofizicheskie metody issledovaniia prirodnoi sredy. (Radio-physical method for the study of the natural environment.) Leningrad. Gosudarstvennyi Nauchno-Issledovatel'skii Tsentr Izuchenia Prirodnykh Resursov. Trudy, no.18, 152p. In Russian.
- Institute of Electrical and Electronics Engineers (1981) International Geoscience and Remote Sensing Symposium (IGARSS '81), Washington, DC, June 8-10, 1981. Digest. New York, IEEE, Vol. 1 778p., Vol. 2. 722p.
- Ishizawa, Y.; Imatani, T. (1982) Microwave radiometer for remote sensing. Mitsubishi Electric Advance, v.19, p.11-17.
- Jackson, B.L.; Jones, W.L.; Stanley, W.D. (1979) Measure of Arctic sea ice characteristics using microwave scatterometry. (In: Southeastern Conference, Roanoke, Virginia, April 1-4, 1979. Proceedings. New York, IEEE, p.278-280.)
- Jin, Y.-Q.; Kong, J.A. (1985) Strong fluctuation theory for scattering, attenuation, and transmission of microwaves through snowfall. IEEE Transactions on Geoscience and Remote Sensing, GE-23(5), P.754-760.
- Johnson, J.D.; Booda, L. (1978) Spacecraft oceanography. Sea Technology, 19(10), p.10-15.
- Karpala, F. (1984) Preprocessing and Feature Extraction for the Discrimination of Sea-Ice. University of Waterloo (Canada), Ph.D. Dissertation. V. 45/05-B, Dissertation Abstracts International, p.1524.
- Karszenbaum, H., et al. (1983) Applicability of TIROS-N/NOAA advanced very high resolution radiometer data to studies of large estuaries. (In: International Symposium on Remote Sensing of Environment, 17th, Ann Arbor, MI, May 9-13, 1983. Proceedings. Ann Arbor. Environmental Research Institute of Michigan, p.551-564.)
- Keafer, L.S., Jr. (1981) Mission definition for a large-aperture microwave radiometer spacecraft. (In: Microwave Radiometer Spacecraft. Hampton, VA. U.S. National Aeronautics and Space Administration. Langley Research Center, p.17-32. NTIS No. N82-16155
- Keafer, L.S., Jr.; Swanson, Ph; Eckerman, J. (1982) Radiometer mission requirements for large space antenna systems. U.S. National Aeronautics and Space Administration. Technical Memorandum, NASA-TM-84478, 64p. NTIS No. N82-25610/8
- Keafer, L.S. Jr.; Harrington, R.F. (1983) Radiometer requirements for earth-observation systems using large space antennas. U.S. National Aeronautics and Space Administration. Reference Publication 1101, 37p.

- Kennedy, J.M.; Sakamoto, R.T. (1966) Passive microwave determinations of snow wetness factors. (In: International Symposium on Remote Sensing of Environment, 4th, June 1968, Proceedings. Ann Arbor, Mich. University. Michigan, p.161-171. NTIS No. N67-13478
- Kennedy, J.M.; Edgerton, A.T.; Sakamoto, R.T.; Mandl, R.M. (1966) Passive microwave measurements of snow and soil. Vol.2. Analysis. Space-General Corp., Technical Report, no. 2. NTIS No. AD-647 257
- Kennedy, J.M.; Sakamoto, R.T.; Edgerton, A.T. (1967) Microwave radiometric sensing of the physical parameters of snow. (In: Western Snow Conference, 35th, Boise, Idaho, April 18-20, 1967. Proceedings. (Stockwell, H.J., ed.) Space-General Corp. El Monte Calif, 15p. NTIS No. N80-27676/1
- Kennedy, J.M.; Mandl, R.M.; Poe, G.A.; Sakamoto, R.G. (1967) Passive microwave measurements of snow and soil - a study of the theory and measurements of the microwave emission properties of natural materials technical report, 6 May - 31 December 1966. Space General Corporation. Technical Report, no.3, 64p. NTIS No. N67-26907
- Ketchum, R.D., Jr.; Lohanick, A.W. (1977) Microwave scanning the Arctic pack ice. (In: Symposium on Sea Ice Processes and models, September 6-9, 1977. Proceedings, Vol. 2. Seattle. University of Washington, p.11-22.)
- Ketchum, R.D. (1978) Evaluation of ERIM X-L band airborne synthetic aperture radar imagery of sea ice. U.S. Naval Ocean Research and Development Activity. Technical Note, No.28, 19p.
- Ketchum, R.D., Jr.; Tooma, S.G., Jr.; Li, H. (1976) Mission report-Spring 1976. Arctic airborne remote sensing program and preliminary analysis of high resolution passive microwave sea ice imagery. U.S. Naval Ocean Research and Development Activity. Technical Note, NORDA-TN-1, 24p. NTIS no. ADB-014 111.
- Ketchum, R.D., Jr.; Lohanick, A.W. (1980) Passive microwave imagery of sea ice at 33 GHz. Remote Sensing of Environment, 9(3), p.211-223.
- Ketchum, R.D., Jr.; Farmer, L.D.; Welsh, J.P., Jr. (1983) K-band radiometric mapping of sea ice. U.S. Naval Ocean Research and Development Activity. Technical Note, NORDA-TN-179, 23p. NTIS No. AD-A128205
- Kidder, S.Q. (1981) On the measurement of precipitation frequencies by passive microwave radiometry. (In: Precipitation Measurement from Space. U.S. National Aeronautics and Space Administration, Goddard Space Flight Center, 3p.) NTIS No. N83-25303
- Kim, Y.-S.; Onstott, R.G.; Moore, R.K. (1984) Effect of snow cover on microwave backscatter from sea ice. IEEE Journal of Oceanic Engineering, OE-9(5), p.383-388.
- Kim, Y.-S. (1984) Theoretical and Experimental Study of Radar Backscatter from Sea Ice. Ph.D. Thesis, University of Kansas. University microfilm order no. 8424299, 168p.
- Kim, Y.-S.; Moore, R.K.; Onstott, R.G.; Gogineni, S. (1985) Towards identification of optimum radar parameters for sea-ice monitoring. Journal of Glaciology, 31(109), P.214-219.
- King, J.L. (1980) Large antenna multifrequency microwave radiometer (Lamr) system design. U.S. National Aeronautics and Space Administration. Technical Memorandum, NASA-TM-80685, 33p.
- Kirby, M.E.; Ramseier, R.O.; Pearson, D.E.; Dixon, R.G. (1980) Implications of melt ponds to the remote sensing of sea ice. (In: Alfoldi, T.T., ed. Canadian Symposium on Remote Sensing, 6th, Halifax, Nova Scotia, May 21-23, 1980. Proceedings. Ottawa. Canadian Aeronautics and Space Institute, p.577-579.)
- Kloster, K.; Farrelly, B.A. (1984) Mapping the Fram Strait ice edge using AVHRR imagery and NOAA satellite orbital data. (In: ESA IGARSS '84. Remote Sensing: From Research Towards Operational Use, vol. 1. U.S. National Environmental Satellite Center, Washington, DC, p.369-372. NTIS No. N84-33915
- Knight, R.J.; Llewellyn-Jones, D.T. (1985) Measurement of the complex refractive index of first-year sea ice and snow using a microwave untuned cavity (In: MIZEX- A Program for Mesoscale Air-Ice-Ocean Interaction Experiments in Arctic Marginal Ice Zones. 6: MIZEX-West. U.S. Army Cold Regions Research and Engineering Laboratory. Special Report, SR 85-06, P.97
- Koffler, R. (1975) Use of NOAA environmental satellites to remotely sense ocean phenomena. (In: IEEE Conference on Ocean Engineering and the Environment, September 22-25, 1975, San Diego, California. Oceans Conference Record. New York. Institute of Electrical and Electronics Engineers, p.835-839.)

- Koizumi, S.; Sato, K.; Sato, T.; Shimba, M. (1986) Dielectric characteristics of snow in microwave frequency. Electronics Letter, 22(15), p.823-825.
- Kondrat'ev, K.IA., ed. (1979) Meteorologicheskie Zondirovaniye Podstilaushchei Poverkhnosti iz Kosmosa. (Meteorological sounding of the underlying surface from space.) Leningrad, Gidrometeoizdat, 246p.
- Kondrat'ev, K.IA.; Rabinovich, I.U.I.; Shulgina, E.M. (1981) Vozmozhnosti mikrovolnovoi distantsionnoi indikatsii dlia izucheniia vodnykh resursov i ikh zagriazneniia. (Possibilities of microwave remote sensing in studying water resources and their pollution.) Leningrad. Gosudarstvennyi Gidrologicheskii Institut. Trudy, v.285, p.25-28.
- Kondrat'ev, K.IA.; Rabinovich, I.U.I.; Nordberg, W., eds. (1982) USSR/USA Bering Sea Experiment. Final Symposium on the Results of the Joint Soviet-American Expedition, Leningrad, May 12-17, 1974. Rotterdam, A.A. Balkema, 307p.
- Kong, J.A.; Tsang, L.; Zuniga, M.; Shin, R.; Shiue, J.C.; Chang, A.T.C. (1979) Theoretical modelling and experimental data matching for active and passive microwave remote sensing of Earth terrain. (In: AGARD Terrain Profiles and Contours in Electromagnetic Wave Propagation. Cambridge, MA. Massachusetts Institute of Technology, 8p.)
- Kong, J.A.; Shin, R.; Shiue, J.C.; Tsang, L. (1979) Theory and experiment for passive microwave remote sensing of snowpacks. Journal of Geophysical Research, 84(B10), p.5669-5673.
- Kong, J.A.; Shin, R.; Chuang, S.L.; Tsang, L. (1980) Theoretical models for microwave snow response and applications to remote sensing. (In: Rango, A., ed. Workshop on the Microwave Remote Sensing of Snowpack Properties, Fort Collins, Colorado, May 20-22, 1980. Proceedings. U.S. National Aeronautics and Space Administration. Conference Publication, 2153, p.147-167.)
- Kong, J.A.; Shin, R.T.; Chuang, S.L. (1981) Active and passive microwave remote sensing of earth terrain. (In: International Conference on Antennas and Propagation, 2nd, York, England, April 13-16, 1981. Proceedings, Part 2, p.89-92.)
- Kong, J.A.; Shin, R.T. (1982) Effect of Ground Terrain on Millimeter Wave Propagation. Massachusetts Institute of Technology. Technical Report, TR-82-94, 28p. NTIS No. AD-A116837
- Kong, J.A. (1984) Active and passive remote sensing of ice. Massachusetts Institute of Technology. Research Laboratory of Electronics. Report, AD-A154406, 29p. NTIS No. N85-30469
- Krauss, W. (1980) Earth's hydrosphere and cryosphere (role of ocean circulation in models of climatic changes with emphasis on ocean surface temperature). (In: ESA On Climatol., Hydrol., Atmospheric Res. and Meteorol. (CHARM) from Space. West Germany. Kiel Univ. Institute for Marine Research, p.28-34. NTIS No. N80-27736
- Krishen, K. (1975) Remote sensing of oceans using microwave sensors. (In: Veziroglu, T.N., ed., Remote Sensing: Energy-Related Studies. Washington, D.C., Hemisphere Publishing Corp., p.61-99.)
- Kukla, G.; Robinson, D.; Brown, J. (1981) Lamont climatic snow charts. (In: Kukla, G.; Hecht, A.; Wiesnet, D. eds. World Data Center A for Glaciology (Snow and Ice). Glaciological Data. Report GD-11, Snow Watch 1980, p.87-91.)
- Kunzi, K.F.; Patil, S.; Rott, H.; Chang, A.T.C.; Langham, E. (1981) Global snow cover of 1978-1979 as observed with the NIMBUS-7 SMMR. (In: International Geoscience and Remote Sensing Symposium (IGARSS '81), on Recent Advances in Remote Sensing, 1st, Washington, DC, June 8-10, 1981. Digest, Vol.1. New York. IEEE, p.83-84.)
- Kunzi, K.F.; Patil, S.; Rott, H. (1982) Snow-cover parameters retrieved from NIMBUS-7 Scanning Multichannel Microwave Radiometer (SMMR) data. IEEE Transactions on Geoscience and Remote Sensing, GE-20(4), p.452-467.)
- Kunzi, K.F.; Patil, S.; Rott, H. (1983) Messungen an der kryosphaere unter verwendung satellitengetragener mikrowellenradiometer. (Measurements with respect to the cryosphere involving the employment of satellite-borne microwave radiometry.) Meteorologische Rundschau, v.36, p.100-104.
- Kurskaia, A.A.; Fedorova, L.V.; Iakovleva, G.D. (1969) Thermal radiation from ice in the centimeter and decimeter bands. (In: Transfer of Microwave Radiation in the Atmosphere. Maynard, MA. Aztec School of Languages, Inc., p.56-64. NTIS No. N69-31856)
- Kurskaia, A.A. (1976) Characteristics of the Antarctic temperature field according to Kosmos 243 satellite radiometric measurements. (In: Meteorological Research, Washington, Transemantics, p.13-20. NTIS No. N76-27786.)

- Kurskaia, A.A.; Kutuza, B.G. (1984) Radio-physical techniques employed for sea ice investigations. IEEE Journal of Oceanic Engineering, OE-9, p.329-332.
- Levey, D. (1981) Microwaves in marginal ice zone research. Sea Technology, 22(10), p.36-37.
- Levis, C.A.; Lin, H.-C. (1977) System implications of large radiometric array antennas. IEEE Transactions on Microwave Theory and Techniques, MTT-25, p.248-253.
- Lin, F.C.; Kong, J.A. (1986) Remote sensing of snow-covered ice. (In: Open Symposium on Wave Propagation: Remote Sensing and Communications, Durham, NY, July 28-August 1, 1986. Proceedings, p.4.5.1-4.5.4.)
- Lindsay, R.W.; Comiskey, A.L. (1982) Surface and upper-air observations in the eastern Bering Sea, February and March 1981. U.S. National Oceanic and Atmospheric Administration. Technical Memorandum, ERL PMEL-35, 90p.
- Ling, C.H.; Rasmussen, L.A.; Campbell, W.J. (1980) Continuum sea ice model for a global climate model. (In: Pritchard, R.S., ed. Sea Ice Processes and Models, AIDJEX/ICSI Symposium, Seattle, WA. Proceedings. Seattle, WA., University of Washington Press, p.187-196.)
- Ling, C.H.; Parkinson, C. (1983) Comparison of numerical results of Arctic Sea ice modeling with satellite images. (In: U.S. Geological Survey Polar Research Symposium. U.S. National Aeronautics and Space Administration, p.40. NTIS No. N84-23969
- Linlor, W.I.; Meier, M.F.; Smith, J.L. (1973) Microwave profiling of snowpack free-water content. (In: Symposium on Advanced Concepts and Techniques in the Study of Snow and Ice Resources, Monterey, CA., December 2-6, 1973. Proceedings. Washington, DC., National Academy of Sciences, p.729-736)
- Linlor, W.I. (1975) Snow wetness measurements for melt forecasting. (In: Workshop on Operational Applications of Satellite Snowcover Observations, at the Waystation, South Lake Tahoe, CA., August 18-20, 1975. Proceedings. U.S. National Aeronautics and Space Administration. SP-391, p.375-397.)
- Linlor, W.I. (1980) Permittivity and attenuation of wet snow between 4 and 12 GHz. Journal of Applied Physics, v.51, p.2811-2816.
- Linlor, W.I. (1981) Snow wetness measurements and runoff forecasting. (In: Western Snow Conference, Annual Meeting, 49th, St. George, Utah, April 14-16, 1981. Proceedings. Ft. Collins, CO., Colorado State University. p.1-12.)
- Liuvshin, P.V.; Nikitin, P.A. (1983) K uchetu klimaticheskikh kharakteristik pereda-tochnoi funktsii arkticheskoi atmosfery pri mikrovolnovom zondirovanii l'da. (Allowing for climatic characteristics of the transmission function of Arctic atmosphere in microwave sounding of ice.) Leningrad. Arkticheskii i Antarkticheskii Nauchno-Issledovatel'skii Institut. Trudy, v.379, p.44-50.
- Livingstone, C.E. (1981) Classification of Beaufort sea ice using active and passive microwave sensors. (In: Gower, J.F.R., ed. COSPAR/SCOR/IUCRM Symposium on Oceanography from Space, Venice, Italy, May 26-30, 1980, Oceanography from Space. Proceedings. New York, Plenum Press, p.813-821.
- Lo, R.C. (1983) Comprehensive description of the mission sensor microwave imager (SSM/I) environmental parameter extraction algorithm. U.S. Naval Research Laboratory. Report, MR-5199, 57p. NTIS No. AD-A134052.
- Lohanick, A.W. (1982) Snow thickness and brightness temperature on multi-year ice. U.S. Naval Ocean Research and Development Activity. Technical Note, TN-171, 15p. NTIS No. AD-A133940
- Lohanick, A.W.; Grenfell, T.C. (1986) Variations in brightness temperature over cold first-year sea ice near Tuktoyaktuk, Northwest Territories. Journal of Geophysical Research, V.91, P.5133-5144.
- Loshchilov, V.S. (1981) Possible use of microwave satellite data for sea ice mapping. (In: Treshnikov, A.F, ed. Problems of the Arctic and the Antarctic. Collection of articles, Vol.49. New Delhi. Amerind Publishing Co, p.164-167.)
- Lovelace, U.M.; Wright, R.L. (1983) Concept for global crop forecasting. British Interplanetary Society, London, Journal, 36(2), p.59-65.
- Luther, C.A. (1981) Some results from ONR/Navy research efforts on remote sensing of sea ice with an overview of future research directions. (In: Gower, J.F.R., ed. COSPAR/SCOR/IUCRM Symposium on Oceanography from Space, Venice, Italy, May 26-30, 1980, Oceanography from Space. Proceedings. New York, Plenum Press, p.845-851.)

- Malyshenko, Iu.I.; Vakser, I.Kh.; Levda, A.S. (1984) Using the short-wave portion of the millimeter-wave region for radiometric sensing of fresh-water ice on water. Soviet Journal of Remote Sensing, 2(3), p.513-519 (English translation)
- Mama, H.P. (1979) India's earth resources satellite. Spaceflight, v.21, p.300-301.
- Mardon, A. (1965) Application of microwave radiometers to oceanographic measurements. (In: International Symposium on Remote Sensing of Environment, 3rd, University Michigan, Ann Arbor, February 1965, Proceedings. Ann Arbor, University of Michigan, p.763-779. NTIS No. N65-33598
- Marks, D. (1979) Atmospheric radiation model for general alpine application. (In: Colbeck, S.C.; Ray, M. eds. Meeting on Modeling of Snow Cover Runoff, 26-28 September 1978, Hanover, New Hampshire. Proceedings. U.S. Army. Cold Regions Research and Engineering Laboratory, p.167-178.)
- Martin, S. (1980) Use of SEASAT (SMMR) imagery to study the Bering Sea ice. Washington State University. Department of Oceanography. Interim Report A80-21, 17p. NTIS: No. PB81-106643.
- Martin, S.; Cavalieri, D.J.; Gloersen, P.; McNutt, S.L. (1982) Bering Sea ice cover during March 1979: Comparison of surface and satellite data with the NIMBUS-7 SMMR. U.S. National Oceanic and Atmospheric Administration. National Earth Satellite Service. Annual Report NOAA-82051011, 55p. NTIS No. PB82-230400
- Masanov, A.D. (1977) Opređenje karakteristika ledenog pokriva po sputnikovym snimkam skaniruiushchikh infrakrasnykh radiometrov. (Determining ice cover characteristics from spaceborne photographs of scanning infrared radiometers. Leninograd. Arkticheskiy i Antarkticheskiy Nauchno-Issledovatel'skiy Institut. Trudy, v.343, p.26-33.
- Matsumoto, T.; Suzuki, M.; Kuroiwa, D.; Fujino, K.; Wakahama, G. (1985) Field experiments on propagation of 10 and 30 GHz waves through a snow cover. (In: Goodison, B.E., Ed. Symposium on Hydrological Applications and Remote Sensing and Remote Data Transmission, Hamburg, FRG, August 8-25, 1983. Proceedings. International Association of Hydrological Sciences. Publication, NO.145.P.429-437.)
- Matveev, D.T. (1976) Antarctic ice characteristics according to Kosmos-243 satellite radiometric measurements. (In: Meteorological Research, Washington, Transemanatics, p.5-12. NTIS No. N76-27786.)
- Matzler, C. (1980) Microwave signatures of the natural snow cover at Weissfluhjoch. (In: Rango, A., ed. Workshop on the Microwave Remote Sensing of Snowpack Properties, Fort Collins, Colorado, May 20-22, 1980. Proceedings. U.S. National Aeronautics and Space Administration. Conference Publication, NASA-CP- 2153, p.203-223.
- Matzler, C.; Schanda, E. (1982) Towards the definition of optimum sensor specifications for microwave remote sensing of snow. IEEE Transactions on Geoscience and Remote Sensing, GE-20(1), p.57-66.
- Matzler, C.; Aebischer, H.; Schanda, E. (1984) Microwave dielectric properties of surface snow. IEEE Journal of Oceanic Engineering, OE-9(5), p.366-371.
- Matzler, C.; Ramseier, R.O.; Svendsen, E. (1984) Polarization effects in sea-ice signatures. IEEE Journal of Oceanic Engineering, OE-9, p.333-338.
- McCandless, S.W., JR. (1975) SEASAT-A - A product of user interests. (In: International Symposium on Remote Sensing of Environment, 10th, Ann Arbor, MI, October 6-10 1975. Proceedings, Vol.1. Ann Arbor, University of Michigan, Environmental Research Institute of Michigan, p.39-44.
- McCandless, S.W., Jr (1981) 100 days of SEASAT-A. (In: McIntosh, R., ed. International Geoscience and Remote Sensing Symposium (IGARSS '81), v.2, Washington, DC, June 8-10, 1981. Digest. New York, IEEE, p.1401-1406.
- McClain, E.P. (1971) NOAA's oceanography studies under the earth resources survey program. (In: U.S. National Aeronautics and Space Administration Manned Spacecraft Center 3rd, Annual Earth Resources Program Review, Vol.3. U.S. National Oceanic and Atmospheric Administration, Washington, DC., 12p. NTIS No. N72-12305
- McClain, E.P. (1977) Recent progress in earth satellite data applications to (In: Oceans '77 Conference Record, Annual Combined Conference sponsored by Marine Technology Society and IEEE Council on Oceanic Engineering, 3rd, Los Angeles, Calif, October 17-19 1977. IEEE, New York and Marine Technology Society, Washington, DC.)
- McClain, E.P. (1980) Passive radiometry of the ocean from space--an overview. Boundary-Layer Meteorology, 18(1), p.7-24.

- McFarland, M.J.; Harder, Ii, P.H.; Wilke, G.D.; Huebner, G.L., Jr. (1984) Crop moisture estimation over the Southern Great Plains with dual polarization 1.66 centimeter passive microwave data from NIMBUS 7. U.S. National Aeronautics and Space Administration. Contractors Report, NASA-CR-171794, 154p. NTIS No. N84-27255/8
- McFarland, M.J.; Wilke, G.D.; Harder, P.H., II (1987) Nimbus-7 SMMR investigation of snowpack properties in the northern Great Plains for the winter of 1978-79. IEEE Transactions of Geoscience and Remote Sensing.
- McIntosh, R., ed. (1982) International Geoscience and Remote Sensing Symposium (IGARSS '81), Washington, DC, June 8-10, 1981. Proceedings. IEEE Transactions on Geoscience and Remote Sensing, GE-20, 189p.
- McNutt, S.L. ; Martin, S. (1982) Comparison of environmental conditions in the Bering Sea and Davis Strait and the effects on microwave signature returns; March and April, 1979. U.S. National Aeronautics and Space Administration. Contractors Report, NASA-CR-169473, 95p. NTIS No. N83-12828/0
- Meeks, D.C.; Ramseier, R.O.; Campbell, W.J. (1974) Study of microwave emission properties of sea ice - AIDJEX 1972. (In: International Symposium on Remote Sensing of Environment, 9th, Ann Arbor, MI, April 15-19, 1974. Proceedings, V.1. Ann Arbor, University Michigan, Environmental Research Institute of Michigan, p.307-322.)
- Meier, M.F.; Edgerton, A.T. (1971) Microwave emission from snow - progress report. (In: International Symposium on Remote Sensing of Environment, 7th, Ann Arbor, Michigan, May 17-21, 1971. Proceedings, Vol.2. Ann Arbor, MI., University of Michigan, p.1155-1163.)
- Meier, M.F. (1972) Measurement of snow cover using passive microwave radiation. (In: International Symposia on the Role of Snow and Ice in Hydrology, Banff, Canada, September 1972. Proceedings. Unesco-WMO-IAHS, v.1, p.739-750.)
- Meier, M.F. (1975) Application of remote-sensing techniques to the study of seasonal snow cover. (In: Symposium on Remote Sensing in Glaciology, Cambridge, England, Spetember 16-20, 1974. Proceedings. Journal of Glaciology, 15(73), pp.251-265.
- Memorial University of Newfoundland. Centre for Cold Ocean Resource Engineering (1981) Microwave Systems for detecting oil slicks in ice-infested waters: Phase 1 - literature review and feasibility study. Canada. Environmental Protection Service. Report, EPS 3-EC-81-3, 356p.
- Meneely, J.M. (1977) Application of the electrically scanning microwave radiometer (ESMR) to classification of the moisture condition of the ground. U.S. National Aeronautics and Space Administration. Contractors Report, NASA-CR-156692; ES-1042, 43p. NTIS No. N78-19579/9
- Millard, S.E.; Rossiter, K.O.; Selby, G.R. (1981) Radiometric measurements at 80 GHz. (In: Conference on Military Microwaves '80, 2nd, London, England, October 22-24, 1980. Proceedings. Sevenoaks, Kent, England. Microwave Exhibitions and Publishers, LTD., p.492-497.)
- Milman, A.S.; Wilheit, T.T. (1985) Sea surface temperatures from the scanning multichannel microwave radiometer on NIMBUS-7. Journal of Geophysical Research, v.90, p.11631-11641.
- Milman, A.S. (1986) Antenna pattern corrections for the NIMBUS-7 SMMR. IEEE Transactions on Geoscience and Remote Sensing, GE-24, p.212-219.
- Milman, A.S. (1986) Effects of wind on microwave retrievals of sea surface temperature. IEEE Transactions on Geoscience and Remote Sensing, (in press).
- Mitnik L.M. (1983) Sputnikovye radiofizicheskie issledovaniia snezhno-ledovykh pokrovov. (Using spaceborne radiophysical equipment for studying snow and ice covers.) Akademiia Nauk SSSR. Institut Geografii. Materialy Gliatsiologicheskikh Issledovaniia. Khronika Obsuzhdeniia, v.47, p.233-243.
- Moore, R.K. (1972) Radar and microwave radiometry. U.S. National Aeronautics and Space Administration. Special Paper, SP-283, p.283-301.
- Moore, R.P.; Hooper, J.O. (1974) Microwave radiometric characteristics of snow-covered terrain. (In: International Symposium on Remote Sensing of Environment, 9th, University of Michigan, Ann Arbor, April 15-19, 1974. Proceedings, V.3. Environmental Research Institute of Michigan, Willow Runn Laboratory, Ann Arbor, p.1621-1632.)
- Moore, R.K.; Ulaby, F.T. (1975) Design data collection with skylab microwave radiometer-scatterometer S-193. Vol.2. U.S. National Aeronautics and Space Administration. NASA Earth Resources Survey Program. Contractors Report, CR-144538, 123p. NTIS No. E76-10075

- Morel, P. (1979) European remote sensing activities. (In: International Symposium on Remote Sensing of Environment, 13th, University of Michigan, Ann Arbor, April 23-27, 1979. Proceedings, Vol. 1. Ann Arbor, University of Michigan, v.1, p.3-12.)
- Mourad, A.G.; Robinson, A.C. (1977) Applications of SEASAT to the offshore oil, gas and mining industries. (In: Conference on Satellite Applications to Marine Technology, New Orleans, LA, November 15-17, 1977. Collection of Technical Papers, New York, American Institute of Aeronautics and Astronautics, Inc., p.149-156.)
- Nazrski, T.G.; Mishev, D.N. (1983) Radiotoplinno izl'chvane na prirodni obrazuvaniia s prostranstveno-promenlivi elektrofizicheski parametri. (Thermal radio emission from natural formations with spatially variable electrophysical properties.) B'lgarsko Geofizichno Spisanie, 9(4), p.117-124. In Bulgarian.
- Neralla, V.R.; Ramseier, R.O.; Thirkettle, F.W.; Bunn, F.E. (1981) Utilization of passive microwave data. (In: Proceedings of International Geoscience and Remote Sensing Symposium, June 1981, Washington, D.C.)
- Nikitin P.A. (1980) O mikrovolnovom izlucheni morskogo l'da. (Microwave radiation of sea ice.) Leningrad. Arkticheskii i Antarkticheskii Nauchno-Issledovatel'skii Institut. Trudy, v.374, p.18-22.
- Nikitin, P.A. (1980) Otsenka vliianiia sherokhovatosti morskogo l'da na ego radioteplovoe izluchenie. (Evaluating the effect of surface roughness on microwave emission from sea ice.) Leningrad. Gosudarstvennyi Nauchno-Issledovatel'skii Tsentr Izucheniia Prirodnykh Resursov. Trudy, v.10, p.93-97.
- Nikitin, P.A. (1980) Variatsii radioteplovogo izlucheniia morskikh l'dov (rezul'taty chislennogo eksperimenta). (Variations in microwave emission of sea ice [numerical modeling].) Issledovanie Zemli iz Kosmosa, no.5, p.56-63.
- Nikitin, P.A. (1981) O mikrovolnovom izlucheni morskogo l'day. (Microwave radiation of sea ice.) (In: Viktorov, S.V., ed. Nekontaktnye Metody Izmereniia Okeanograficheskikh Parametrov. [Noncontact methods of measuring oceanographic parameters.] Moscow, Gidrometeoizdat, p.57-60.)
- Nikitin, P.A.; Liubovnyi, N.D. (1980) Metodika opredeleniia splochnosti dreifuishchikh l'dov po sputnikovym dannym. (Procedure for determining drifting ice concentration from satellite data.) Meteorologiya i Gidrologiya, no.5, p.65-68.
- Nikitin, P.A.; Liushvin, P.V. (1978) O vozmozhnosti ispol'zovaniia sputnikovoi SVCh radiometricheskoi informatsii dlia opredeleniia kharakteristik ledianogo pokrova. (Determining sea ice characteristics by means of spaceborne microwave radiometry.) (In: Burtsev, A.I.; Tishchenko, A.P., eds. Kosmicheskaiia Geofizika. Vsesoiuznyi Seminar po Metodam Interpretatsii Sputnikovoi Informatsii o Gidrometeorologicheskikh Parametrah Prirodnoi Sredy. Materialy. [Space Geophysics. All-Union seminar on methods of interpretation of satellite information on hydrometeorological parameters of the natural environment. Proceedings.] Leningrad, Gidrometeoizdat, p.75-81.)
- Ninnis, R.M.; Emery, W.J.; Collins, M.J. (1986) Automated extraction of pace ice motion from advanced very high resolution radiometer imagery. Journal of Geophysical Research, 91(C9), p.10,725-10,734.
- Njoku, E.G.; Stacey, J.M.; Ross, D. (1978) Preliminary results from the SEASAT-A Scanning Multichannel Microwave Radiometer (SMMR). (In: EOS Fall Meeting Program, San Francisco, CA, December 4-8, 1978. American Geophysical Union. Transactions, 59(12), p.1092. Abstract only.)
- Njoku, E.G. (1982) Passive microwave sensing of the earth from space - review. (In: IEEE, Proceedings, Vol.70, July 1982. Pasadena, CA. Jet Propulsion Laboratory, California Institute of Technology, p.728-750.)
- Njoku, E.G.; Swanson, L. (1983) Global measurements of sea surface temperature, wind speed, and atmospheric water content from satellite microwave radiometry. Monthly Weather Review, 111(10), p.1977-1987.
- Norsex Group. (1983) Norwegian remote sensing experiment in a marginal ice zone. Science, 220(4601), p.781-787.
- Olaussen, T.; Johannessen, O.M.; Svendsen, E. (1984) Seasonal ice variation in the Barents Sea obtained from the NIMBUS 7 Scanning Multichannel Microwave Radiometer (SMMR) observations. (In: ESA IGARSS '84, Remote Sensing: From Research Towards Operational Use, vol.1. U.S. National Environmental Satellite Center, Washington, DC, p.391-393.) NTIS No. N84-33919
- Olivero, J.J. (1979) Measurements of important minor constituents in the middle atmosphere. U.S. Army Research Office, Report, PSU-IRL-FR-79/2; ARO-13877.3-GSX, 10p. NTIS No. AD-A071 845/2
- Olson, B.E. (1968) Remote sensing in oceanography. U.S. Naval Oceanographic Office Report, NOO-IR-68-18, 41p. NTIS No. AD-670 002

- Onstott, R.G.; Moore, R.K. (1984) Active microwave measurements of sea ice in the marginal ice under summer conditions. (In: Remote Sensing - From Research Towards Operational Use. International Geoscience and Remote Sensing Symposium (IGARSS '84), Strasbourg, August 27-30, 1984. Proceedings, 2 vol. European Space Agency, ESA SP-326, 359-363.)
- Onstott, R.G.; Gogineni, S.P. (1985) Active microwave measurements of Arctic sea ice under summer conditions. Journal of Geophysical Research 90(C3), p.5035-5044.
- Onstott, R.G.; Shuchman, R.A. (1986) SAR/SCAT Intercomparison of microwave signatures of Arctic Sea ice. (In: Open Symposium on wave propagation: Remote Sensing and communications, Durham, HH, July 28-August 1, 1986. Proceedings, P.1.7.1-1.7.3.)
- Ormsby J.P. (1982) Classification of simulated and actual NOAA-6 AVHRR data for hydrologic land-surface feature definition. (In: McIntosh, R., ed. International Geoscience and Remote Sensing Symposium (IGARSS '81), on Recent Advances in Remote Sensing, 1st, Washington, DC, June 8-10, 1981. Proceedings. IEEE Transactions on Geoscience and Remote Sensing, GE-20(3), p.262-268.)
- Owens, A.E.; Ramseier, R.O.; Bunn, F.E.; Thirkettle, F.W. (1982) Gulf of St. Lawrence sea-ice analysis using NIMBUS-7 SMMR data. (Presented at the Canadian Meteorological and Oceanographic Society Congress, Ottawa, Ontario, May 1982. [Abstract])
- Owens, A.E. (1983) Time series study of Gulf of St. Lawrence sea ice using NIMBUS-7 SMMR data. (Presented at the Canadian Meteorological and Oceanographic Society Congress, Banff, Alberta, May 1983. [Abstract])
- Owens, A.E. (1984) Comparison of sea ice algorithms using NIMBUS-7 SMMR data. (Presented at the Canadian Meteorological and Oceanographic Society Congress, Halifax, Nova Scotia, May 1984.)
- Paci, G. (1984) Status and future plans for the first European Remote Sensing Satellite ERS-1. (In: Space Oceanography: Summer School, Grasse, Alpes-Maritimes, France, July 1-28, 1982. Lectures. Toulouse, France. Cepadues-Editions, p.689-699.)
- Parashar, S.K. (1976) Microwave emission from sea ice. Helsinki University of Technology, Espoo (Finland). Report, REPT-S-90; ISBN-951-750-797-6, 19p. NTIS No. N78-11292/7
- Parashar, S.K.; Dawe, B.; Worsfold, R.D. (1978) Detection and monitoring of oil pollution in the ice environment through microwave techniques. Memorial University of Newfoundland, Centre for Cold Ocean Resources Engineering. C-Core Publication, 78-12, 19p.
- Parashar, S.K.; Dawe, B.; Worsfold, R.D. (1978) Investigation of the use of microwave systems in detecting and monitoring oil slicks over ice and ice-infested waters--Phase 1 report. Memorial University of Newfoundland, Centre for Cold Ocean Resources Engineering. C-Core Publication, no.78-18, 407p.
- Parashar, S.; Dawe, B.; Snellen, J. Stapleton, G.; Worsfold, R. (1982) Detection of oil pollution in ice environment. (In: Canadian Symposium on Remote Sensing, 7th, Winnipeg, Canada, September 8-11, 1981. Proceedings. Ottawa. Canadian Aeronautics and Space Institute, p.110-119.)
- Park, A.B. (1972) Earth resources experiment package on Skylab and proposed resource investigations. (In: Annual Meeting, American Society of Photogrammetry, 38th, Washington, DC., March 12-17, 1972. Proceedings, Falls Church, VA. American Society of Photogrammetry, p.597-605.)
- Parkinson, C.L.; Gratz, A.J. (1983) On the seasonal sea ice cover of the Sea of Okhotsk. Journal of Geophysical Research, 88(C5), p.2793-2802.
- Phulpin, T. (1982) Capteurs Satellitaires Pour L'Etude des Parametres Meteo-Oceaniques. (Satellite sensors for the study of meteo-oceanic parameters.) La Meteorologie, p.39-59. In French
- Popov, A.E.; Sharkov, E.A. (1976) Effect of the shape of the modulation-transfer function of a radiometric system on the detection of the microwave radiation of stratified media. Radio Engineering and Electronic Physics, v.21, p.153-156. English Translation
- Posey, K.W. (1978) AOIPS data retrieval system (DRS) support for GARP sea ice and rain rate data sets. U.S. National Aeronautics and Space Administration. Technical Memorandum, NASA-TM-79686, 38p. NTIS No. N80-179
- Powell, J. (1984) Radar altimetry over sea ice. U.S. National Aeronautics and Space Administration. Conference Publication, CP-2303, p.513. Abstract only. NTIS No. N84-27309

- Powell, R.J.; Birks, A.R.; Wrench, C.L.; Bradford, W.J.; Maddison, B.F. (1984) Radar altimetry over sea ice. (In: ESA ERS-1 Radar Altimeter Data Proceedings. Chilton, England. Science Research Council, p.129-133. NTIS No. N85-12441)
- Preissner, J. (1980) Deutsche Forschungs- und Versuchsanstalt fuer Luft- und Raumfahrt e.V. Oberpfaffenhofen [Germany, F.R.]. (The influence of the atmosphere on radiometric measurements in the frequency range of 10GHz to 400GHz. U.S. National Aeronautics and Space Administration Report, DFVLR-MITT-80-16, 55p. NTIS No. 81-22275/4)
- Preissner, J. (1980) Einfluss der atmosphaere auf mikrowellenradiometrische messungen im frequenzbereich von 10 GHz bis 400 GHz. (Influence of the atmosphere on radiometric measurements in the frequency range of 10 GHz to 400 GHz.) Mitteilung - Deutsche Forschungs- und Versuchsanstalt fuer Luft- und Raumfahrt, no.80-16, 54p.
- Preissner, J. (1981) Einfluss der atmosphaerischen daempfung auf die strahlungstemperatur von objekten im mikrowellenbereich [10 GHz bis 400 GHz]. (Influence of the atmospheric attenuation on the brightness temperature of objects at microwaves [10 GHz to 400 GHz].) Zeitschrift fuer Flugwissenschaften und Weltraumforschung, 5(6), p.403-407.
- Rabinovich, Yu.I.; Loshchilov V.S.; Shul'gina, Ye.M. (1975) Analiz rezul'tatov izmereniy kharakteristik ledyanogo pokoreva [variant S]. (Analysis of the results of measurements of ice cover characteristics [Option C].) (In: Zaklyuchitel'nyy Simpozium po Itogam Sovmestnoy Sovetsko-Amerikanskoy Ekspeditsii, Leningrad, 12-17 maya 1974 g., Sovetsko-Amerikanskiy Eksperiment "Bering", Trudy. (USSR-USA Bering Sea Experiment Proceedings of the Final Symposium on the Results of the Joint Soviet-American Expedition, Leningrad, May 12-17. 1974.) Leningrad, Gidrometeoizdat, p.294-313.)
- Raizer, V.IU.; Zaitseva, I.G.; Aniskovich, V.M.; Etkin, V.S. (1985) Opreделение Fizicheskikh Parametrov Morskogo l'da Po Dannym Distantionnykh SVCh-izmerenii v Diapazone 0.3-18 sm. (Determination of the physical parameters of sea ice on the basis of remote microwave measurements in the 0.3-18 cm range.) Issledovanie Zemli iz Kosmosa, p.23-31. In Russian.
- Raizer, V.IU.; Zaitseva, I.G.; Aniskovich, V.M.; Etkin, V.S. (1986) Determining sea ice physical parameters from remotely sensed microwave data in the 0.3-18 CM band. Soviet Journal of Remote Sensing, 5(1), P.29-42.
- Ramseier, R.O. (1975) Mesoscale description for the principal Bering Sea Experiment. (In: Zaklyuchitel'nyy Simpozium po Itogam Sovmestnoy Sovetsko-Amerikanskoy Ekspeditsii, Leningrad, 12-17 maya 1974 g., Sovetsko-Amerikanskiy Eksperiment "Bering", Trudy. (USSR-USA Bering Sea Experiment Proceedings of the Final Symposium on the Results of the Joint Soviet-American Expedition, Leningrad, May 12-17, 1974.) Leningrad, Gidrometeoizdat, p.234-270.)
- Ramseier, R.O.; Bunn, F.E. (1982) Passive microwave radiometry of sea ice. (Presented at the Joint Oceanographic Assembly, August, 1982, Halifax, Nova Scotia.)
- Ramseier, R.O.; Bunn, F.E. (1983) Ice surveillance into Canadian Arctic. (In: Proceedings of Canada in Space Symposium, Centre for Research in Experimental Space Science, National Universities Week, Toronto, Ontario, October 3-7, 1983.)
- Rango, A.; Chang, A.T.C., Foster, J.L. (1979) Utilization of spaceborne microwave radiometers for monitoring snowpack properties. Nordic Hydrology, 10(1), p.25-40.
- Rango, A., ed. (1980) Microwave remote sensing of snowpack properties. Workshop on the Microwave Remote Sensing of Snowpack Properties, Fort Collins, CO, May 20-22, 1980. Proceedings. U.S. National Aeronautics and Space Administration. Conference Publication, NASA-CP-2153, 272p. NTIS No. N81-19511/7
- Rango, A.; Hartline, B., Eds. (1982) Plan of Research for Snowpack Properties Remote Sensing - (PRS)2. Recommendations of the snowpack properties working group. NASA Goddard Space Flight Center.
- Rango, A. (1983) Hydrological research in the agristars programme. (In: Symposium on hydrological Applications of Remote Sensing and Remote Data Transmission, Hamburg, August, 1983. Proceedings. International Association of Hydrological Sciences. Publication, NO.145, P.579-589.)
- Rango, A.; Chang, A.T.C.; Foster, J.L. (1984) Utilization of spaceborne microwave radiometers for monitoring snowpack properties. Nordic Hydrology, 10(1), p.25-40.
- Rao, R. (1983) Remote sensing in India. Spaceflight, 25(12), p.454-455.
- Remote Sensing Instrumentation: Technology for Science and Applications. (1985) International Geoscience and Remote Sensing Symposium (IGARSS '85), Amherst, MA, October 7-9, 1985. Proceedings Vols. 1 and 2. New York, Institute of Electrical and Electronics Engineers, Inc., 1166p.

- Robinson, D.; Kukla, G.; Kunzi, K.; Rott, H. (1984) Comparative utility of microwave and shortwave satellite data for all-weather charting of snow cover. Nature, v.312, p.434-435.
- Rosner, H.S. (1985) Joint Ice Center capabilities and limitations in sea ice analysis and forecasting. (In: Arctic Oceanography Conference and Workshop, Hattiesburg, MS, June 11-14, 1985. Proceedings. U.S. Department of the Navy, p.271-277.
- Rossiter, J.R. (1979) Interpretation of radio interferometry depth sounding with emphasis on random scattering from temperate glaciers and the lunar surface. Toronto, Ontario. University, Ph.D. Dissertation. n.p.
- Rotman, S.R.; Fisher, A.D.; Staelin, D.H. (1981) Analysis of multiple-angle microwave observations of snow and ice using cluster analysis techniques. Journal of Glaciology, 27(95), p.89-97.
- Rott, H. (1983) Snow and ice monitoring by microwave techniques. (In: ESA Remote Sensing: New Satellite Systems and Potential Appl. Austria. Innsbruck University. Inst. fuer Meteorologie und Geophysik, p.75-86.) NTIS No. N84-17660.
- Rott, H.; Kunzi, K.F. (1985) Remote sensing of snow cover with passive and active microwave sensors. (In: Goodison B.E., Ed. Symposium on Hydrological Applications of Remote Sensing and Remote Data Transmission, Hamburg, FRG, August 18-25, 1983. Proceedings. International Association of Hydrological Sciences. Publication, no.145, P.361-369.)
- Rouse, J.W., Jr. (1975) On volume-dependent depolarization of EMbackscatter from rough surfaces. (In: AGARD Electromagnetic Wave Propagation Involving Irregular Surfaces and Inhomogeneous Media. Texas A&M University, College Station, 6p.) NTIS No. N75-22051.
- Rubenstein, I.G. (1983) Retrieval of sea ice properties from NIMBUS-7 SMMR data. (Presented at the Canadian Meteorological and Oceanographic Society Congress, Banff, Alberta, May 1983.)
- Rubenstein, I.G. (1983) Sea state and weather correction to sea ice algorithms. (Presented at the Canadian Meteorological and Oceanographic Society Congress, Banff, Alberta, May 1983.)
- Rubenstein, I.G. (1984) Winds over ocean surface determined from satellite measurements of microwave brightness temperatures. (Presented at the Canadian Meteorological and Oceanographic Society Congress, Halifax, Nova Scotia, May 1984 [Abstract].)
- Rubenstein, I.G.; Bunn, F.E.; Ramseier, R.O. (1985) NIMBUS-7 microwave radiometry of ocean surface winds and sea ice. (In: Proceedings of International Symposium on Remote Sensing of Environment, 19th, Ann Arbor, Michigan, October 21-25, 1985.)
- Rubenstein, I.G.; Moreau, T.A.; Ramseier, R.O. (1985) Remote sensing of ocean surface wind speeds with NIMBUS-7 scanning microwave radiometer. (In: Agnew, T.A.; Swail V.R., Eds. International Workshop on Off-shore Winds and Icing, Halifax, Nova Scotia, Oct. 7-11, 1985. Proceedings. Downsview, Ontario, Atmospheric Environment Service, p.186-195.)
- Rubenstein, I.G. (1985) Retrieval of sea-ice properties and ocean surface wind speeds from satellite borne passive microwave radiometer. (In: Proceedings of Multiple Scattering of Waves in Random Media and Random Rough Surfaces Conference, Pennsylvania State University, August 1985.)
- Rubenstein, I.G.; Ramseier, R.O. (1985) Scientific application of passive microwave satellite data for ice monitoring and research. (In: Proceedings of E.S.A. Conference on the Use of Satellite Data in Climate Models, Alpach, Austria.)
- Rubenstein, I.G.; Bunn, F.E.; Ramseier, R.O. (1986) NIMBUS-7 microwave radiometry of ocean surface winds and sea ice. (In: International Symposium on Remote Sensing of Environment, 19th, Ann Arbor, MI, October 21-25, 1985. Proceedings, V.2, P.961-970.)
- Saarilahti, M.; Tiuri, M. (1981) Radar-techniques in detecting the trafficability of frozen peatlands. (In: International Society for Terrain-Vehicle Systems. International Conference, 7th, Calgary, Alberta, August 16-20, 1981. Proceedings. Hanover, N.H., p.1017-1044.)
- Sabatini, R.R.; Hlavka, D.L.; Arcese, R. (1975) Applications of the NIMBUS 5 ESMR to rainfall detection over the oceans and to sea-ice detection. U.S. Navy. Environmental Prediction Research Facility. Report, EPRF-TR-6-75(ESC), 80p. NTIS No. AD-A013 245/6
- Sakamoto, Y.; Takahashi, Y.; Iijima, Y.; Aoki, Y. (1986) Under-snow radar using multi-frequency holography. Electronics and Communications in Japan. Pt. 1: Communication, v.69, p.111-118.
- Sandell, H.A.; Karhu, S.I.; Salonen, E.T. (1981) Satellite measurement of the effects of rain and sleet on the performance of a radome covered antenna. (In: International Conference on Antennas and Propagation, 2nd, York, England, April 13-16, 1981. Proceedings, Part 1. London. Institution of Electrical Engineers, p.428-432.)

- Sassen, K. (1982) Joint polarization lidar and K MU -band radar cloud observations. U.S. National Aeronautics and Space Administration. Conference Publication, CP-2228, p.238-239.
- Sassen K. (1984) Deep orographic cloud structure and composition derived from comprehensive remote sensing measurements. Journal of Climate and Applied Meteorology, 23(4), p.568-583.
- Sassoon, G.; Randles, A.F. (1972) 60 GHz radiometer for outside air temperature. (In: International Aerospace Instrumentation Symposium, 7th, Cranfield, Beds., England, March 20-23, 1972. Proceedings. Stevenage, Herts., England, Peter Peregrinus, Ltd., p.7.1-7.5.
- Savage, R.C. (1981) DMSP microwave imager (SSMI): unfinished plans. (In: Atlas, D.; Thiele, O.W., eds., Precipitation Measurements from Space: Workshop Report, April 28-May 1, 1981. U.S. National Aeronautics and Space Administration, Goddard Space Flight Center, Greenbelt, MD., D-D-246-D-251.)
- Schaerer, G.; Schanda, E. (1974) Deteriorating effects on 3 mm wave passive imagery. (In: International Symposium on Remote Sensing of Environment, 9th, University of Michigan, Ann Arbor, April 15-19, 1974. Proceedings, V.3. Environmental Research Institute of Michigan, Willow Run Laboratory, Ann Arbor, p.1593-1602.
- Schanda, E. (1978) Soil moisture determination and snow classification with microwave radiometry. (In: International Symposium on Remote Sensing of Environment, 12th, Manila, Philippines, April 20-26, 1978. Proceedings, Vol.3. Ann Arbor, University of Michigan, p.1779-1789.)
- Schanda, E.; Hofer, R. (1977) Microwave multispectral investigations of snow. (In: International Symposium on Remote Sensing of Environment, 11th, Ann Arbor, Michigan, April 25-29, 1977. Proceedings, Vol.1. Ann Arbor, Michigan. University. Environmental Research Institute of Michigan, p.601-607.)
- Schanda, E.; Maetzler, C. (1981) Optimum characteristics for snow pack evaluation by microwave radiometry. (In: COSPAR. Topical Meeting - Sessions on Remote Sensing 1980, Budapest, Hungary, June 2-14, 1980. Advances in Space Research, 1(10), p.151-162.)
- Schanda, E. (1981) Passive microwave systems. (In: International Astronautical Federation. International Astronautical Congress, 32nd, Rome, Italy, September 6-12, 1981, 14p.)
- Schanda, E.; Maetzler, C.; Hofer, R. (1980) Microwave emission properties of snow for monitoring hydrological parameters. (In: International Symposium on The Contribution of Space Observations to Water Resources Management, Bangalore, India, May 29-June 9, 1979. Proceedings. Oxford. Pergamon Press, Ltd., p.157-161.)
- Schanda, E.; Maetzler, C.; Kuenzi, K. (1983) Microwave remote sensing of snow cover. International Journal of Remote Sensing, 4(1), p.149-158.
- Schanda, E. (1983) Selection of microwave bands for global snow detection. (In: COSPAR, IUGS, URSI, IAGOD and AGID, Symposium and Workshop on Remote Sensing and Mineral Exploration, Ottawa, Canada, May 16-June 2, 1982. Proceedings. Advances in Space Research, 3(2), p.303-308.
- Schmugge, T.; Wilheit, T.T.; Gloersen, P.; Meier, M.F.; Frank, D. (1973) Microwave Signatures of snow and fresh water ice. (In: Advance Concepts and Technology in the Study of Snow and Ice Resources, Interdiscip Symposium, Monterey, Calif., December 2-6 1973. Session Paper. U.S. National Aeronautics and Space Administration. Technical Memorandum, NASA-TM-X-70515, 15p.) NTIS No. N74-10381/3
- Schmugge, T.J. (1979) Use of microwave approaches in hydrology. (In: American Society of Photogrammetry, Annual Meeting, 45th, Washington, D.C., March 18-24, 1979. Proceedings, Vol.1. Falls Church, VA., American Society of Photogrammetry, p.9-28.)
- Schmugge, T.J. (1980) Microwave approaches in hydrology. Photogrammetric Engineering and Remote Sensing, v.46, p.495-507.
- Schmugge, T. (1981) Remote sensing of stored precipitation, i.e., soil moisture and snow. (In: Atlas, D.; Thiele, Otto W., eds. Precipitation Measurements from Space. Workshop Report, April 28-May 1, 1981. U.S. National Aeronautics and Space Administration, Goddard Space Flight Center, Greenbelt, MD., October 1981, p.D-252-D-260.)
- Schmugge, T. (1984) Spectral signatures of soil, snow and sea ice as observed by passive microwave and thermal infrared techniques. (In: Spectral Signatures of Objects in Remote Sensing. International Conference, 2nd, Bordeaux, France, September 12-16, 1983. Reports. Versailles, Institute National de la Recherche Agromique, p.749-762.)

- Schmugge, T., ed. (1985) Workshop on Remote Sensing of Snow and Evapotranspiration, 2nd, Honolulu, Hawaii, 15-19 November 1983. Proceedings. U.S. National Aeronautics and Space Administration. Contractors Report, NASA-CP-2363, 176p. NTIS No. N85-23223/9/XAB
- Schneider, S.R.; McGinnis, D.F., Jr. (1981) NOAA/NESS satellite snow mapping techniques. (In: International Geoscience and Remote Sensing Symposium (IGARSS '81), Washington, DC, June 8-10, 1981. Proceedings, Vol 1. New York, IEEE, p.133-140.
- Schroeder, L.C.; Mitchell, J.L. (1983) Archival of aircraft scatterometer data from AAFE RADSCAT missions. U.S. National Aeronautics and Space Administration. Technical Memorandum, TM-84608, 25p. NTIS No. N83-33509
- Setzer, A. Picker, U.B.; Velten, E.H. (1983) ERS-1 system - Satellite and payload design. (In: International Astronautical Federation. International Astronautical Congress, 34th, Budapest, Hungary, October 10-15, 1983, 9p.
- Setzer, A.; Velten, E. (1985) ERS-1 project. Dornier-Post, no.2, p.33-36.
- Shafer, B.A. (1980) Evolution of snow sensors and the potential of microwave devices in operational telemetry networks. (In: Rango, A., ed. Workshop on the Microwave Remote Sensing of Snowpack Properties, Fort Collins, Colorado, May 20-22, 1980. Proceedings. U.S. National Aeronautics and Space Administration. Conference Publication, 2153, p.1-10.)
- Shahrokhi, F., ed. (1974) Remote Sensing of Earth Resources, Vol. 3. Space Institute, University of Tennessee, Tullahoma, 813p.
- Shahrokhi, F., ed. (1977) Remote Sensing of Earth Resources. Volume 6 - Annual Remote Sensing of Earth Resources Conference, 6th, Tullahoma, Tenn., March 29-31, 1977. Technical Papers. Tullahoma, Tenn., University of Tennessee, 626p.
- Shemdin, O.H. Jain, A.; Hsiao, S.V.; Gatto, L.W. (1980) Inlet current measured with SEASAT-1 synthetic aperture radar. Shore and Beach, 48(4), p.35-37.
- Shestopalov, V.P.; Khmyrov, B.E.; Kalmykov, A.I.; Sinitsyn, I.U.A.; Bass, F.G.; Komiak, V.A.; Tsybal, V.N.; Shilo, S.A. (1983) Kompleksnye radiofizicheskie issledovaniia ledovykh pokrovov. (Comprehensive radiophysical investigations of ice covers.) Akademiia Nauk SSSR, Doklady, 272(3), p.598-600.
- Shiue, J.C.-C.; Schmidt, R.F. (1974) Antennas for spaceborne microwave radiometers. (In: EASCON '74 Electronics and Aerospace Systems Convention, Washington, D.C., October 7-9, 1974. Conference Record. New York. Institute of Electrical and Electronics Engineers, Inc., p.534-542.)
- Shiue, J.C.; Chang, A.T.C.; Boyne, H.; Ellerbruch, D. (1978) Remote sensing of snowpack with microwave radiometers for hydrologic applications. (In: International Symposium on Remote Sensing of Environment, 12th, Manila, Philippines, April 20-26, 1978. Proceedings, Volume 2. Ann Arbor, Michigan, Environmental Research Institute of Michigan, p.877-886.)
- Shiue, J.C.; Shin, R.; Hartline, B.; Fuchs, J.; Kong, J.A.; Chang, A.T.C. (1983) Microwave radiometric observations of snowpack and ice in northeastern United States. (In: Snow Symposium 2, Proceedings, Vol. 1. U.S. Army. Cold Regions Research and Engineering Laboratory. Special Report, SR 83-04, p.187-195. NTIS No. ADB-073 046.)
- Skou N. (1978) Multifrequency radiometer system. (In: European Microwave Conference, 7th, Copenhagen, Denmark, September 5-8, 1977. Proceedings. Sevenoaks, Kent, England, Microwave Exhibitions and Publishers, Ltd., p.419-423.
- Skou, N. (1980) Airborne multifrequency radiometry of sea ice. Copenhagen. Polyteknisk Laereanstalt. Laboratoriet for Elektromagnetisk Feltteori. Document, LD42, 198p.
- Skou, N. (1981) Microwave signatures of sea ice, based on airborne radiometers. (In: radiometers. (In: Gower, J.F.R., ed. COSPAR/SCOR/IUCRM Symposium on Oceanography from Space, Venice, Italy, May 26-30, 1980, Oceanography from Space. Proceedings. New York, Plenum Press, p.801-812.)
- Skou, N.; Guijarro, J. (1982) Feasibility study of total-power radiometers: Calibration accuracy and sensitivity of different radiometer types. European Space Agency Journal, 6(3), p.283-289.
- Skou, N.; Pedersen, L.T. (1984) Microwave signatures of the sea ice in the East Greenland current. IEEE Journal of Oceanic Engineering, OE-9(5), p.339-343.

- Sloth, P.; Pedersen, L.T. (1986) Sea ice in the Greenland Sea observed by the NIMBUS-7 scanning multichannel microwave radiometer (SMMR). (In: ESA Proceedings of the 1986 International Geoscience and Remote Sensing Symposium (IGARSS '86) on Remote Sensing. Today's Solutions for Tomorrow's Information Needs, V.1. Helsinki University of Technology, P.357-361.)
- Snider, J. (1982) Observations by the microwave radiometer. (In: Goddard, E.E., ed. Boulder Upslope Cloud Observation Experiment. U.S. National Oceanic and Atmospheric Administration, Environmental Research Laboratory, Boulder, CO, p.74-87.
- Soendergaard, F.; Wolff, B. (1980) Study of the effects of measuring imperfections of an imaging microwave radiometer system on the retrieval of physical parameters: Executive Summary. U.S. National Aeronautics and Space Administration. Contractors Report, CR-230, 49p. NTIS No. N82-24413/8
- Speck, P.W. (1980) Influence of cloud and atmospheric moisture on the statistical analysis of NIMBUS 6 multispectral radiation measurements. U.S. Air Force Institute of Technology. Report, AFIT-CI-80-43T, 129p. NTIS No. AD-A092217
- Spencer, R.W. (1983) Heavy thunderstorms observed over land by the Nimbus-7 scanning multichannel microwave radiometer. Journal of Climate and Applied Meteorology, 22(6), p.1041-1046.
- Spencer, R.W. (1984) Satellite passive microwave rain rate measurement over croplands during Spring, Summer and Fall. Journal of Climate and Applied Meteorology, 23(11), p.1553-1562.
- Spencer, R.W.; Howland, M.R. (1984) Severe storm identification with satellite microwave radiometry: An initial investigation with NIMBUS-7 SMMR data. U.S. National Aeronautics and Space Administration. Contractors Report, NASA-CR-176431, 15p. NTIS No. N86-15821/9/XAB
- Spencer, R.W.; Santek, D.A. (1985) Measuring the global distribution of intense convection over land with passive microwave radiometry. Journal of Climate and Applied Meteorology, v.24, p.860-864.
- Spencer, R.W. (1985) Passive microwave precipitation measurements for EOS. (In: AIAA, Earth Observing Systems: EOA - A Subset of Space Station Conference, Virginia Beach, VA, October 8-10, 1985. U.S. National Aeronautics and Space Administration, Marshall Space Flight Center, Huntsville, Ala., 5p.
- Spencer, R.; Howland, M.; Martin, D. (1985) Severe storm detection with passive 37 GHz observations. (In: Mesoscale Atmospheric Processes Research Program Science Review. Madison, University of Wisconsin, 2p. NTIS No. N85-25997
- Sperry Microwave Electronics Co. (1965) An/AAR-33 Airborne Radiometer System. Final Report Clearwater, Fl., 147p. NTIS No. N68-38066
- Spiridonov, I.U.G.; Ozerkina, V.V. (1984) Method for determining Antarctic land ice parameters from satellite multichannel microwave measurements. (In: Methods for the Remote Sensing from Space of Meteorological parameters of the Atmosphere. Leningrad, Gidrometeoizdat, p.118-128.) In Russian.
- Staelin, D.H.; Rotman, S.R. (1980) Passive microwave observations of snow, ice and rain from satellites. (In: IEEE, International Conference on Communications. Record, 3(3), p.49.1.1-49.1.2.)
- Staelin, D.H.; Baumann, W.T.; Bigelow, T.S.; Rosenkranz, P.W.; Xu, X.R. (1984) Atmospheric frontal zone studies. U.S. National Aeronautics and Space Administration. Contractors Report, NASA-CR-175293, 8p. NTIS No. N85-27469/4/XAB
- Stanford, G. (1984) Microwave radiometric measurement of sea surface salinity. U.S. Naval Ocean Research and Development Activity. Technical Note, NORDA-TN-267, 13p. NTIS No. AD-A141302.
- Stanley, W.D. (1980) Preliminary development of digital signal processing in microwave radiometers. U.S. National Aeronautics and Space Administration. Contractor Reports, No.3327,142p.
- Steinhauser, F.; Mondre, E. (1981) Space activity in Austria. (In: COSPAR Plenary Meeting, Ottawa, 17 May - 3 June 1982. U.S. National Aeronautics and Space Administration, Washington, DC., 23p. NTIS No. N82-32253/8)
- Stewart, R.H.; Blume, H.; Crombie, D.; Duing, W.; Levine, D.; Mather, R.; Miralles, J.; Mognard, N.; Moore, D.; Ostapoff, F.; Pierson, W.; Teague, C.; Thrane, L.; Wentz, F.; Wilson, W.S. (1978) Contributions to large-scale oceanography by radio techniques. Boundary-Layer Meteorology, v.13, p.417-426.
- Stewart, R.H., ed. (1978) International Union Commission on Radio Meteorology and U.S. Navy, Colloquium on Radio Oceanography, Hamburg, West Germany, September 29-October 6, 1976. Proceedings. Boundary-Layer Meteorology, v.13,434p.

- Steyn-Ross, D.A.; Moreau, T.A.; Cameron, M. (1985) Ground-based system for sensing radiometric properties of snow, ice and water. (In: Proceedings International Symposium on Remote Sensing of Environment, 19th, Ann Arbor, Michigan, October 21-25, 1985.)
- Stiles, W.H.; Ulaby, F.T. (1980) Active and passive microwave response to snow parameters, Pt. 1, Wetness. Journal of Geophysical Research, 85(C2), p.1037-1044.
- Stiles, W.H.; Ulaby, F.T.; Wilson, E.A.; Holtzman, J.C. (1980) Circularly polarized measurements of radar backscatter from terrain and snow-covered terrain. Kansas University. Space Technology Center. Remote Sensing Laboratory. Technical Report, RSL 393-2, 78p. NTIS No. ADA-092 077.
- Stiles, W.H.; Ulaby, F.T. (1980) Microwave remote sensing of snowpacks. (In: Rango, A., ed. Workshop on the Microwave Remote Sensing of Snowpack Properties, Fort Collins, Colorado, May 20-22, 1980. Proceedings. U.S. National Aeronautics and Space Administration. Conference Publication, NASA-CR-3263, p.131-146. NTIS No. N80-26746/1)
- Stiles, W.H.; Ulaby, F.T.; Rango, A. (1981) Microwave measurements of snowpack properties. Nordic Hydrology, 12(3), p.143-166.
- Stiles, W.H. Ulaby, F.T. (1981) Monitoring snow with microwaves. (In: Annual William T. Pecora Memorial Symposium on Remote Sensing, 5th, Sioux Falls, S.D., June 10-15, 1979, Satellite Hydrology. Proceedings. Minneapolis, MN., American Water Resources Association, p.225-229.)
- Stiles, W.H.; Ulaby, F.T.; Fung, A.K.; Aslam, A. (1981) Progress in radar snow research. Kansas University. Space Technology Center. Remote Sensing Laboratory. Technical Report, RSL TR410-1, 167p. NTIS No. N82-12510.
- Stogryn, A.; Desargant, G.J. (1985) Dielectric properties of brine in sea ice at microwave frequencies. IEEE Transactions on Antennas and Propagation, AP-33(5), P.523-532.
- Stogryn, A. (1986) Study of the microwave brightness temperature of snow from the point of view of strong fluctuation theory. IEEE Transactions on Geoscience and Remote Sensing, GE-24(2), P.220-231.
- Strong, A.E.; Fleming, M.H. (1970) Aircraft microwave measurements of the Arctic ice pack. U.S. National Aeronautics and Space Administration, National Environmental Satellite Service. Technical Memorandum, NESCTM 25, 16p.
- Super, A.D.; Osmer, S.R. (1975) Remote sensing as it applies to the International Ice Patrol. (In: International Symposium on Remote Sensing of Environment, 10th, Ann Arbor, Michigan, October 6-10, 1975. Proceedings, vol.2. Ann Arbor, Environmental Research Institute of Michigan, p.1231-1234.)
- Susskind, J. (1984) Goddard Laboratory for Atmospheric Sciences physical retrieval system for remote determination of weather and climate parameter from HIRS2 and MSU observations. (In: Recent Advances in Civil Space Remote Sensing, Arlington, VA, May 3-4, 1984. Proceedings. Bellingham, WA. SPIE-International Society for Optical Engineering, P.122-128.)
- Swift, C.T.; Fedor, L.S.; Ramseier, R.O. (1985) Algorithm to measure sea ice concentration with microwave radiometers. Journal of Geophysical Research, 90(C1), p.1087-1099.
- Swift, C.T. (1985) Observations of the Polar Regions from satellites using active and passive microwave techniques. (In: Saltzman, B., Ed. Satellite Oceanic Remote Sensing. Advances in Geophysics, v.27, P.335-392.)
- Swift, C.T. (1985) Remote sensing of saline ice in a laboratory environment, an overview. (In: International Geoscience and Remote Sensing Symposium (IGARSS '85), Amherst, MA, October 7-9, 1985. Digest, Vol. 1. New York, Institute of Electrical and Electronics Engineers, Inc., P.72-75.)
- Swithbank, C. (1985) Distant look at the cryosphere. (In: COSPAR, WMO, IAMAP, UNEP, SACOR, URSI, and S.C.A.R., Plenary Studies, 4th, Graz, Austria, June 25-July 7, 1984. Advances in Space Research, 5(6), p.263-274.)
- Takeda, K. (1985) General report of the researches of snowpack properties, snowmelt runoff and evapotranspiration in Japan. (In: U.S. National Aeronautics and Space Administration Goddard Space Flight Center Remote Sensing of Snow and Evapotranspiration. p.7-8.) NTIS No. N85-23225
- Tanaka, S.; Yamanouchi, T.; Kawaguchi, S. (1984) Extraction of sea ice area using AVHRR data of NOAA satellite. Tokyo. National Institute of Polar Research. Memoirs. Special Issue, no.34, p.197-206.
- Thirkettle, F.W.; Bunn, F.E. (1982) Mapping and display techniques used for computer automated satellite imagery sea ice mapping products. (Presented at the Canadian Meteorological and Oceanographic Society Congress, Ottawa, Ontario, May 1982.)

- Thirkettle, F.W.; Filseth, P. (1983) Near real-time sea ice maps from satellite data. (Presented at the Canadian Meteorological and Oceanographic Society Congress, Banff, Alberta, May 1983. [Abstract])
- Thirkettle, F.W. (1984) Sea ice and sea surface wind mapping: NOW operational from satellite measurements of passive microwave thermal emissions. (Presented at the Canadian Meteorological and Oceanographic Society Congress, Halifax Nova Scotia, May 1984 [Abstract]).
- Thirkettle, F.W. (1985) Near real-time data system for satellite passive microwave ice maps. (In: Proceedings International Symposium on Remote Sensing of Environment, 19th, Ann Arbor, Michigan, October 21-25, 1985.)
- Thirlwell, J.; Howell, R.G. (1981) OTS and radiometric slant-path measurements at Martlesham Heath (UK). Annales des Telecommunications, 36(1-2), p.15-23.
- Thirlwell, J.; Howell, R.G. (1981) Slant-path attenuation measurements in the range 12-30 GHz using OTS and passive radiometers at Martlesham Heath. (In: International Conference on Antennas and Propagation, 2nd, York, England, April 13-16, 1981. Proceedings, Part 2. London. Institution of Electrical Engineers, p.29-35.)
- Thomas, R.H. (1984) Observing the polar regions from space. (In: Recent Advances in Civil Space Remote Sensing, Arlington, VA, May 3-4, 1984. Proceedings. Bellingham, WA. SPIE - International Society for Optical Engineering, p.165-172.)
- Thomas, R.H. (1984) Satellite observations of sea ice. (In: Oceans '84 Conference. Industry, Government, Education - Design for the future, Washington, D.C., September 10-12, 1984. Proceedings. New York. IEEE, p.950-955.)
- Thomas, R.H. (1984) Satellite remote sensing over ice. (In: U.S. National Aeronautics and Space Administration. Marshall Space Flight Center Frontiers of Remote Sensing of the Oceans and Troposphere from Air and Space Platforms, p.501-512.) NTIS No. N84-27308
- Tiuri, M. Hallikainen, M.; Kaski, K. (1974) Experiments on remote sensing of sea ice using a microwave radiometer. (In: Specialist Meeting on Microwave Scattering and Emission from the Earth, Berne, Switzerland, September 23-26, 1974. Proceedings. Berne. Universitaet Bern, p.95-100.)
- Tiuri, M.; Laaperi, A.; Jokela, K. (1975) Passive radiowave sensing of the thickness and other characteristics of sea ice. (In: International Symposium on Remote Sensing of Environment, 10th, Ann Arbor, Michigan, October 6-10, 1975. Proceedings, V.1. Ann Arbor, Michigan, Environmental Research Institute of Michigan, p.633-636.)
- Tiuri, M.; Hallikainen, M.; Laaperi, A. (1976) Microwave Radiometer Theory and Measurements of Sea Ice Characteristics. Project Sea Ice 1975. Finland. Helsinki. University of Technology, Radio Laboratory. Report, REPT-S-89; ISBN-951-750-742-9, 49p. NTIS No. N77-26600/5
- Tiuri, M.; Hallikainen, M.; Laaperi, A. (1977) Remote sensing of sea ice by microwave radiometry. Sahko, 50(4), p.149-152.
- Tiuri, M.; Hallikainen, M.; Jakkula, P.; Schultz, H. (1978) Microwave signatures of snow measured in Finland. U.S. National Aeronautics and Space Administration. Report, REPT-S-109, 12p. NTIS No. N77-26600/5
- Tiuri, M.; Hallikainen, M. (1979) Ability of Passive Microwave Systems to Detect Sea Ice. U.S. National Aeronautics and Space Administration. Report, REPT-S-113, 13p. NTIS No. N81-14374/5
- Tiuri, M. (1980) Activities report of the radio laboratory. U.S. National Aeronautics and Space Administration. Report, REPT-S-119, 30p. NTIS No. N82-22391/8
- Tiuri, M.; Schultz, H. (1980) Theoretical and experimental studies of microwave radiation from a natural snow field. (In: Rango, A., ed. Workshop on the Microwave Remote Sensing of Snowpack Properties, Fort Collins, Colorado, May 20-22, 1980. Proceedings. U.S. National Aeronautics and Space Administration. Conference Publication 2153, p.225-234.)
- Tiuri, M. (1981) Microwave emission signatures of snow in Finland. (In: International Geoscience and Remote Sensing Symposium (IGARSS'81), Washington, D.C., June 8-10, 1981. Digest, vol.1. Digest, vol.1. IEEE Transactions on Geoscience and Remote Sensing, GE-20, p.670-675.)
- Tiuri, M.; Sihvola, A. (1982) Remote sensing of snow depth by passive microwave satellite observations. (In: International Geoscience and Remote Sensing Symposium (IGARSS'82) The Promise of Remote Sensing, Munich, West Germany, June 1-4 1982. Digest, vol.1. IEEE Transactions on Geoscience and Remote Sensing, GE-21, 4p.)

- Tiuri, M.E. (1982) Theoretical and experimental studies of microwave emission signatures of snow. IEEE Transactions on Geoscience and Remote Sensing, GE-20(1), p.51-57.
- Tiuri, M.E.; Sihvola, A.H.; Nyfors, E.G.; Hallikainen, M.T. (1984) Complex dielectric constant of snow at microwave frequencies. IEEE Journal of Oceanic Engineering, OE-9(5), P.377-382.
- Tomiyasu, K. (1974) Remote sensing of the earth by microwaves. (In: Proceedings of the IEEE, 62(1), p.86-92.)
- Tomiyasu, K. (1978) Microwave sensors in satellites for measurement of geophysical parameters. (In: Conference on Atmospheric Environment of Aerospace Systems and Applied Meteorology, New York, N.Y., November 14-16, 1978. Preprints. Boston, Mass. American Meteorological Society, p.126-129.)
- Tomiyasu, K. (1979) Passive and active microwave sensors in satellites for remote sensing of the earth. (In: IEEE MTS International Microwave Symposium, Orlando, Fla, April 30-May 2 1979. Technical Paper. Piscataway, NJ., IEEE, p.537-539.)
- Tooma, S.G.; Ketchum, R.D., Jr.; Mennella, R.A.; Hollinger, J.P. (1975) Comparison of sea-ice type identification between airborne dual-frequency passive microwave radiometry and standard laser/infrared techniques. (In: International Glaciological Society, Symposium on Remote Sensing in Glaciology, Cambridge, England, September 16-20, 1974. Journal of Glaciology, 15(73), p.238-239.)
- Troy, B.E.; Hollinger, J.P.; Lerner, R.M.; Wisler, M.M. (1981) Measurement of the microwave properties of sea ice at 90 GHz and lower frequencies. Journal of Geophysical Research, 86(C5), p.4283-4289.
- Tsang, L. (1976) Theory of thermal microwave emission from a two-layer medium. Pure and Applied Geophysics, v.114, p.909-918. NTIS No. AD-A043 145/2
- Tsang, L.L.; Kong, J.A. (1980) Multiple scattering of electromagnetic waves by random distributions of discrete scatters with coherent potential and quantum mechanical formalism. Journal of Applied Physics, 51(7), p.3465-3485.
- Tsuchiya, K., Yamamoto, S.; Ishida, C.; Takeda, K.; Ochiai, H. (1982) Verification studies of MOS-1 sensors. (In: International Society for Photogrammetry and Remote Sensing, International Symposium, Toulouse, France, September 13-17, 1982. Transactions, v.2. Toulouse. Groupement pour le Developpement de la Tele-detection Aerospatiale, p.271-279.)
- Tsuchiya, K.; Takeda, K. (1985) Analysis of NIMBUS-7 SMMR data. (In: U.S. National Aeronautics and Space Administration, Goddard Space Flight Center Remote Sensing of Snow and Evapotranspiration, p.89-97.) NTIS No. N85-23232
- Tsuchiya, K.; Takeda, K. (1985) Studies on physical properties of snow based on multi channel microwave radiometer. (In: U.S. National Aeronautics and Space Administration, Goddard Space Flight Center Remote Sensing of Snow and Evapotranspiration, p.75-87.) NTIS No. N85-23231
- Tsuchiya, K. (1985) Verification studies of MOS-1 sensors. (In: COSPAR, Plenary Meeting, 25th Workshop II on the Earth's Surface Studied from Space, Graz, Austria, June 25 July 7, 1984. Advances in Space Research 5(5), p.101-110.)
- U.S. National Aeronautics and Space Administration (1984) Passive Microwave Remote Sensing for Sea Ice Research. (In: U.S. National Aeronautics and Space Administration, Science Working Group for the Special Sensor Microwave Imager (SSM/I) Washington, DC, p.52-55.)
- U.S. National Aeronautics and Space Administration (1985) MIZEX (Marginal Ice Zone Experiment), 1984, NASA Cv-990 Flight Report. U.S. National Aeronautics and Space Administration, Technical Memorandum NAS 1.15:86216; NASA-TM-86216, 155p. NTIS No. N85-30451/7/XAB
- Ulaby, F.T. (1977) Microwave remote sensing of hydrologic parameters. (In: International Symposium on Remote Sensing of Environment, 11th, Ann Arbor, Michigan, April 25-29, 1977. Proceedings, Volume 1. Ann Arbor, Michigan. University. Environmental Research Institute of Michigan, p.67-86.) NTIS No. N78-14468
- Ulaby, F.T.; Fung, A.K.; Stiles, W.H. (1978) Backscatter and emission of snow: literature review and recommendations for future investigations. Kansas University, Center for Research, Inc., Remote Sensing Laboratory, RSL Technical Report, 369-1, 138.
- Ulaby, F.T.; Stiles, W.H. (1980) Active passive microwave response to snow parameters. 2. Water equivalent of dry snow. Journal of Geophysical Research, 85(C2), p.1045-1049.
- Ulaby, F.T.; Stiles, W.H. (1980) Microwave radiometric observations of snowpacks. (In: Rango, A., ed. Workshop on the Microwave Remote Sensing of Snowpack Properties, Fort Collins, Colorado, May 20-22, 1980. Proceedings. U.S. National Aeronautics and Space Administration. Conference Publication, 2153, p.187-201.)

- Ulaby, F.T.; Stiles, W.H. (1981) Microwave response of snow. (In: COSPAR, Topical Meeting - Sessions on Remote Sensing 1980, Budapest, Hungary, June 2-14, 1980. Advances in Space Research, 1(10), p.131-149.)
- Ulaby, F.T.; Stiles, W.H.; Abdelrazik, M. (1984) Snowcover influence on backscattering from terrain. IEEE Transactions on Geoscience and Remote Sensing, GE-22(2), p.126-133.
- Ulaby, F.T.; Moore, R.K.; Tung, A.K. (1986) Microwave Remote Sensing - Active and Passive, V III, From Theory to Applications. Dedham, MA, Artech House, Inc.
- Uthe, E.E.; DeLateur, S.A.; Livingston, J.; Nielsen, N.B. (1983) SNOW-ONE-B multiple-wavelength lidar measurements. (In: Snow Symposium, 3rd, Hanover, NH, August 9-10, 1983. Proceedings, V.I.U.S Army Cold Regions Research and Engineering Laboratory. Special Report, SR 83-31, p.57-67. NTIS No. ADB-079 265.)
- Vallese, F.; Kong, J.A. (1981) Correlation function studies for snow and ice. Journal of Applied Physics, 52(8), p.4921-4925.
- Vallese, F.; Kong, J.A. (1981) Correlation function studies for microwave remote sensing of snow and ice. (In: International Geoscience and Remote Sensing Symposium (IGARSS '81), Washington, DC, June 8-10, 1981. Proceedings, Vol.1. New York, IEEE, p.685-690.)
- Vankoughnett, A.L.; Raney, R.K.; Langham, E.J. (1981) Surveillance satellite program and the future of microwave remote sensing. (In: Canadian Symposium on Remote Sensing, 6th, Halifax, Canada, May 21-23, 1980. Proceedings. Ottawa. Canadian Aeronautics and Space Institute, p.9-16.)
- Velten, E.H. (1984) ESA remote sensing satellite system (ERS-1) (In: ESA ERS-1 Radar Altimeter Data. Proceedings. Friedrichshafen, West Germany, Dorrler-Werke G.m.b.H., p.3-8.) NTIS No, N85-12420.
- Walker, A.E. (1986) Climatological Analysis of Eastern Canadian Seaboard Maximum Ice Extent Using Passive Microwave Satellite Data (1973-1985). Ottawa, Carleton University, Department of Geography, M.A. Thesis.
- Walker, A.E. (1986) Climatological analysis of Eastern Canadian seaboard ice conditions using passive microwave satellite data (1973-1985). (In: Symouds, G.; Peterson, I.K., Comp. Canadian Technical Report of Hydrography and Ocean Sciences, Canadian East Coast Workshop on Sea Ice, Bedford, Quebec, January 7-9, 1986. Proceedings, p.537-545.)
- Walsh, J.; Branscum, J.; Heim, P.; Wiencke, L. (1983) Millimeter-wavelength diagnostics of snow. (In: Snow Symposium, 3rd, Hanover, NH, August 9-10, 1983. Proceedings, V.I. U.S. Army. Cold Regions Research and Engineering Laboratory. Special Report, SR 83-31, p.17-19. NTIS No. ADB-079 265.)
- Wang, J.; Lou, X. (1980) Application of microwave range in the surveying of glaciers and permafrost on Qingzang Plateau. Journal of Glaciology and Cryopedology, Special Issue, v.2, p.56-60. (In Chinese)
- Waterman, S.E.; Yates, R.; Seeley-Heuse, L. (1982) An algorithm to interface NIMBUS-7 SMMR data with the AES ice modelling grid for the Beaufort Sea. (In: Canadian Symposium on Remote Sensing, 7th, Winnipeg, Canada, September 8-11, 1981. Proceedings. Ottawa, Canadian Aeronautics and Space Institute, Department of the Environment, p.485-496)
- Watson, P.A. (1976) Survey of measurements of attenuation by rain and other hydrometeors. (In: Proceedings of the Institution of Electrical Engineers (London), 123(9), p.863-871.)
- Watson, P.A. (1978) Summary and assessment of the 20/30 GHz ATS-6 propagation data collected during the European phase. (In: ESA Advance Satellite Communication Systems Using the 20 to 30 GHz Bands. Noordwijk, Netherlands. European Space Research and Technology Center, p.245-249.) NTIS No. N78-25306.
- Weaver, R. (1985) Cryospheric data management system for special sensor microwave imager DMSP data: A status report. (In: Arctic Oceanography Conference and Workshop, Hattiesburg, MS, June 11-14, 1985. Proceedings. U.S. Department of the Navy, p.266-270.)
- Weeks, W.F. (1974) SEASAT and floating ice. (In: U.S. National Aeronautics and Space Administration. Washington SEASAT-A Science Contribution, p.134-135.) NTIS No. N76-11507
- Weeks W.F. (1981) Sea ice - potential of remote sensing. Oceanus, v.24, p.39-48.
- Weeks, W.F.; Carsey, F.D. (1986) Remote sensing of the Arctic seas. Oceanus, 29(1), P.59-64.
- Wendler, G.; Carlson, R.; Kane, D.; Lauer, D.T.; Draeger, W.C.; Gloersen, P.; Chang, T.C.; Wilheit, T.T.; Campbell, W.J.; Schugge, T.; Meier, M.F.; Frank D.; Dirnhirn, I. (1974) Advanced concepts and techniques in the study of snow and ice resources. (In: Advance Concepts and Technology in the Study of Snow and Ice Resources, Interdiscip Symposium, Session Pap, Monterey, Calif, December 2-6 1973. NAS, Washington, DC, 789p.)

- Wetzel, P.J.; Atlas, D. (1981) Inference of precipitation through thermal infrared measurements of soil moisture. (In: Precipitation Measurement from Space. Greenbelt, Md. U.S. National Aeronautics and Space Administration, 6p. NTIS No. N83-25298
- Wiesnet, D.R.; McGinnis, D.F., Jr.; Matson, M. (1978) Selected hydrologic applications of LANDSAT-2 data: an evaluation. U.S. National Aeronautics and Space Administration. National Environmental Satellite Service. Contractors Report, NASA-CR-162098, 205p. NTIS No. N79-32603
- Wiesnet, R.D.; Konovalov, V.G.; Solomon, S.I. (1979) Applications of remote sensing to hydrology. World Meteorological Organization. Report, WMO-513, 62p. NTIS No. N80-26755
- Weisnet, D.R. (1979) Future United States Satellite Programs of Interest to Snow Scientists, 7p. NTIS No. N80-22757
- Wilheit, T. (1972) Aircraft measurements of microwave emission from Arctic sea-ice. Remote Sensing of Environment, 2(3), p.129-139.
- Wilheit, T.; Gloersen, P.; Schmugge, T.; Nordberg, W. (1972) Mapping of atmospheric and sea ice parameters with an imaging microwave radiometer from the NIMBUS 5 satellite. (In: Annual Electro-Optical Systems Design Conference, 4th, New York, N.Y., September 12-14, 1972. Proceedings, p.63-67.)
- Wilheit, T.; Theon, J.; Shenk, W.; Allison, L. (1973) Meteorological interpretations of the images from NIMBUS 5 electrically scanned microwave radiometer. U.S. National Aeronautics and Space Administration. Technical Memorandum, NASA-TM-X-70424; X-651-73-189, 25p. NTIS No. N73-29671/7
- Wilheit, T.T. (1976) Meteorological interpretations of the images from the Nimbus-5 electrically scanned microwave radiometer. Journal of Applied Meteorology, 15(2), p.166-173.
- Wilheit, T.T.; Fowler, M.G. (1977) Microwave radiometric determination of wind speed at the surface of the ocean during BESEX. IEEE Transactions on Antennas and Propagation, AP-25, P.111-120.
- Wilheit, T.T., Jr. (1977) Review of applications of microwave radiometry to oceanography. U.S. National Aeronautics and Space Administration. Technical Memorandum, TM-X-71296, 22p. NTIS No. N77-21818/8
- Wilheit, T.T., Jr. (1978) Review of applications of microwave radiometry to oceanography. Boundary-Layer Meteorology, 13(1/4), p.277-293.
- Wilheit, T.T. (1979) Model for the microwave emissivity of the ocean's surface as a function of wind speed. IEEE Transaction of Geoscience Electronics, GE-17, P.244-
- Wilheit, T.T.; Chang, A.T.C. (1980) Algorithm for retrieval of ocean surface and atmospheric parameters from the observations of the scanning multichannel microwave radiometer. Radio Science, 15, P.525-544.
- Wilheit, T.T.; Chang, A.T.C.; Milman, A.S. (1980) Atmospheric corrections to passive microwave observations of the ocean. Boundary Layer Meteorology, 18, P.65-77.
- Wilke, G.D., McFarland, M.J. (1986) Correlations between NIMBUS-7 scanning multi-channel microwave radiometer data and an antecedent precipitation index. Journal of Climate and Applied Meteorology, v.25(2), p.227-238.
- Williams, D.R.P. (1986) Determination of sea ice concentration and ice edge position in the Beaufort Sea using satellite passive microwave data. (In: Proceedings of Canadian East Coast Workshop on Sea Ice, January 7-9, 1986, p.526-536.)
- Williams, D.R.P. (1986) Evaluation and Applications of Sea Ice Models to NIMBUS-7 Satellite Passive Microwave Observations. York University, Center for Research in Experimental Space Science. M.Sc. Thesis.
- Williams, F.L.; McCandless, W., Jr. (1976) SEASAT-A: an ocean observation satellite. (In: Symposium on Meteorological Observations from Space: Their Contribution to the First GARP Global Experiment, Philadelphia, PA., June 8-10, 1976. Proceedings. Boulder, CO., National Center for Atmospheric Research, p.361-367.)
- Wilson, W.S. (1981) Future plans for NASA's oceanic processes program. Marine Technology Society Journal, 14(6), p.26-27.
- Won, I.J. (1986) High-resolution electromagnetic altimetry over the ocean. IEEE Journal of Oceanic Engineering, OE-11(2), p.327-332.
- Wu, R.; Weinman, J.A. (1984) Microwave radiances from precipitating clouds containing aspherical ice, combined phase, and liquid hydrometeors. Journal of Geophysical Research, v.89, p.7170-7178.
- Yamanouchi, T.; Seo, Y. (1984) Discrimination of sea ice edge in the Antarctic, from NOAA MSU. Tokyo. National Institute of Polar Research. Memoirs. Special Issue, no.34, p.207-217.

- Yeh, H.-Y.M.; Wu, M.-I.C.; Curran, R.J. (1983) Experiments on the retrieval of cloud parameters from the AMMS and MCR data. (In: Conference on Atmospheric Radiation, 5th, Baltimore, MD, October 31-November 4, 1983. Preprints Boston, MA. American Meteorological Society, p.68-71.)
- Zabolotnyi, V.F.; Zinchenko, I.I.; Iskhakov, I.A.; Sokolov, A.V.; Sukhonin, E.V.; Chernyshev, V.I. (1980) Eksperimental'noe issledovanie oslableniia millimetrovykh voln v oblachnoi atmosfere. (Experimental study of millimeter wave attenuation in the cloudy atmosphere.) Radiofizika, 23(9), p.1020-1025.
- Zaitzeff, J.B.; Sherman, J.W., III (1968) Oceanographic applications of remote sensing (In: International Symposium on Remote Sensing of Environment, 5th, 1968. Proceedings. Ann Arbor, Mich., University of Michigan, Willow Run Labs. p.497-527.)
- Zhukov, A.V.; Shul'gina, E.M. (1981) K vozmozhnosti opredeleniia vozrastnykh kharakteristik morskogo l'da po radioizlucheniui. (Possibility of determining sea ice age according to radio-frequency emissions.) Leningrad. Glavnaia Geofizicheskaiia Observatoriia. Trudy, v.448, p.94-99.
- Zwally, H.J. (1976) Characteristics of Antarctic sea ice as determined by satellite borne microwave imagers. (In Symposium on Meteorological Observations from Space: Their Contribution to the First GARP Global Experiment, Philadelphia, PA., June 8-10, 1976. Proceedings. Boulder, CO., National Center for Atmospheric Research, p.94-97.)
- Zwally, H.J.; Parkinson, C.; Carsey, F.; Gloersen, P.; Campbell, W.J.; Ramseier, R.O. (1979) Antarctic sea ice variations 1973 - 1975. (In: U.S. National Aeronautics and Space Administration. Goddard Space Flight Center, 4th NASA Weather and Climate Program Science Review, p.335-340.) NTIS No. N79-20689
- Zwally, H.J.; Parkinson, C.; Carsey, F.; Gloersen, P.; Campbell, W.J.; Ramseier, R.O. (1979) Antarctic sea ice variations 1973 - 1975. (In: U.S. National Aeronautics and Space Administration. Goddard Space Flight Center, 4th NASA Weather and Climate Program Science Review, p.335-340.) NTIS No. N79-20689
- Zwally, H.J. (1979) Seasonal variation of total Antarctic sea ice area, 1973-1975. Antarctic Journal of the United States, 14(5), p.102-103.
- Zwally, H.J.; Comiso, J.; Parkinson, C.; Campbell, W.; Carsey, F.; Gloersen, P. (1981) Antarctic sea ice cover from satellite passive microwave. World Data Center A for Glaciology (Snow and Ice. Glaciological Data, GD-11, Snow Watch '80, p.79-86. NTIS No. N82-31740
- Zwally, H. J. (1981) Satellite-derived ice data sets No. 1: Antarctic monthly average microwave brightness temperatures and sea-ice concentrations, 1973 - 1976. U.S. National Aeronautics and Space Administration. Technical Memorandum, NASA-TM-83812, 35p. NTIS No. N82-17563/9
- Zwally, H.J.; Comiso, J.C.; Parkinson, C.L.; Campbell, W.J.; Carsey, F.D. (1983) Antarctic sea ice, 1973 - 1976: Satellite passive-microwave observations. U.S. National Aeronautics and Space Administration. Special Publication, NASA-SP-459, 216p. NTIS No. N84-10718/4
- Zwally, H.J.; Parkinson, C.L.; Comiso, J.C. (1983) Variability of Antarctic sea ice and changes in carbon dioxide. Science, 220(4601), p.1005-1012.

GLACIOLOGICAL DATA SERIES

Glaciological Data, which supercedes Glaciological Notes, is published by the World Data Center-A for Glaciology (Snow and Ice) several times per year. It contains bibliographies, inventories, and survey reports relating to snow and ice data, specially prepared by the Center, as well as invited articles and brief, unsolicited statements on data sets, data collection and storage, methodology, and terminology in glaciology. Contributions are edited, but not refereed or copyrighted. There is a \$5 shelf stock charge for back copies.

Scientific Editor: Roger G. Barry

Technical Editor: Ann M. Brennan

The following issues have been published to date:

- GD- 1, Avalanches, 1977
- GD- 2, Parts 1 and 2, Arctic Sea Ice, 1978
- GD- 3, World Data Center Activities, 1978
- GD- 4, Parts 1 and 2, Glaciological Field Stations, 1979, Out of Print
- GD- 5, Workshop on Snow Cover and Sea Ice Data, 1979
- GD- 6, Snow Cover, 1979
- GD- 7, Inventory of Snow Cover and Sea Ice Data, 1979
- GD- 8, Ice Cores, 1980, Out of Print
- GD- 9, Great Lakes Ice, 1980, Out of Print
- GD-10, Glaciology in China, 1981
- GD-11, Snow Watch 1980, 1981
- GD-12, Glacial Hydrology, 1982
- GD-13, Workshop Proceedings: Radio Glaciology; Ice Sheet Modeling, 1982
- GD-14, Permafrost Bibliography, 1978-1982, 1983
- GD-15, Workshop on Antarctic Climate Data, 1984
- GD-16, Soviet Avalanche Research; Avalanche Bibliography Update; 1977-1983, November 1984
- GD-17, Marginal Ice Zone Bibliography, July 1985
- GD-18, Snow Watch '85, April 1986

Contributions or correspondence should be addressed to:

World Data Center-A for Glaciology (Snow and Ice)

CIRES, Box 449

University of Colorado

Boulder, Colorado 80309

U.S.A.

Telephone (303) 492-5171; FTS 320-5311